

Contract for the sale and purchase of land 2022 edition

TERM	MEANING OF TERM	NSW DAN:
vendor's agent	McGrath Estate Agents West, Northwest, Hills & Hawkesbury Sutie 11, 1 Terminus Street, Castle Hill NSW 2154 Tel (02) 9680 5900 / 0411 196 328 / email: davidchoy@mcgrath.com.au	
co-agent vendor	Convey Yong Fong CHAN & Cho Tim Ng CHAN	
vendor's solicitor	Alliance Law Group Suite 8 Level 6, 377-383 Sussex Street, Sydney NSW 2000 Tel (02) 9266 0796 Fax (02) 8004 8134 Email: algsolicitors@gmail.com	
date for completion	42 days after the contract date (Clause 15)	
land (address, plan details and title reference)	19/ 9 Garthowen Crescent, Castle Hill NSW 2154 Lot 19 in Strata Plan 85544 Folio Identifier 19/SP85544	
improvements	<input checked="" type="checkbox"/> VACANT POSSESSION <input type="checkbox"/> subject to existing tenancies <input type="checkbox"/> HOUSE <input type="checkbox"/> garage <input type="checkbox"/> carport <input checked="" type="checkbox"/> home unit <input checked="" type="checkbox"/> carspace <input checked="" type="checkbox"/> storage space <input type="checkbox"/> none <input type="checkbox"/> other:	
attached copies	documents in the List of Documents as marked or numbered: other documents:	

A real estate agent is permitted by legislation to fill up the items in this box in a sale of residential property.

inclusions	<input type="checkbox"/> air conditioning <input type="checkbox"/> clothes line <input type="checkbox"/> fixed floor coverings <input type="checkbox"/> range hood
	<input type="checkbox"/> blinds <input type="checkbox"/> curtains <input type="checkbox"/> insect screens <input type="checkbox"/> solar panels
	<input type="checkbox"/> built-in wardrobes <input type="checkbox"/> dishwasher <input type="checkbox"/> light fittings <input type="checkbox"/> stove
	<input type="checkbox"/> ceiling fans <input type="checkbox"/> EV charger <input type="checkbox"/> pool equipment <input type="checkbox"/> TV antenna
	<input type="checkbox"/> other:
exclusions	
purchaser	
purchaser's solicitor	
price	\$
deposit	\$ (10% of the price, unless otherwise stated)
balance	\$
contract date	(if not stated, the date this contract was made)

Where there is more than one purchaser JOINT TENANTS
 tenants in common in unequal shares, specify: _____

GST AMOUNT (optional) The price includes GST of: \$

buyer's agent

Note: Clause 20.15 provides "Where this contract provides for choices, a choice in BLOCK CAPITALS applies unless a different choice is marked."

SIGNING PAGE

<p>VENDOR</p> <p>Signed by _____</p> <p>Vendor</p> <p>_____ Vendor</p>	<p>PURCHASER</p> <p>Signed by _____</p> <p>Purchaser</p> <p>_____ Purchaser</p>
<p>VENDOR (COMPANY)</p> <p>Signed by _____ in accordance with s127(1) of the Corporations Act 2001 by the authorised person(s) whose signature(s) appear(s) below:</p> <p>_____ Signature of authorised person</p> <p>_____ Signature of authorised person</p> <p>_____ Name of authorised person</p> <p>_____ Name of authorised person</p> <p>_____ Office held</p> <p>_____ Office held</p>	<p>PURCHASER (COMPANY)</p> <p>Signed by _____ in accordance with s127(1) of the Corporations Act 2001 by the authorised person(s) whose signature(s) appear(s) below:</p> <p>_____ Signature of authorised person</p> <p>_____ Signature of authorised person</p> <p>_____ Name of authorised person</p> <p>_____ Name of authorised person</p> <p>_____ Office held</p> <p>_____ Office held</p>

Choices

Vendor agrees to accept a **deposit-bond** NO yes

Nominated Electronic Lodgment Network (ELN) (clause 4): _____

Manual transaction (clause 30) NO yes
(if yes, vendor must provide further details, including any applicable exception, in the space below):

Tax information (the parties promise this is correct as far as each party is aware)

Land tax is adjustable NO yes
GST: Taxable supply NO yes in full yes to an extent
 Margin scheme will be used in making the taxable supply NO yes

This sale is not a taxable supply because (one or more of the following may apply) the sale is:

- not made in the course or furtherance of an enterprise that the vendor carries on (section 9-5(b))
- by a vendor who is neither registered nor required to be registered for GST (section 9-5(d))
- GST-free because the sale is the supply of a going concern under section 38-325
- GST-free because the sale is subdivided farm land or farm land supplied for farming under Subdivision 38-O
- input taxed because the sale is of eligible residential premises (sections 40-65, 40-75(2) and 195-1)

Purchaser must make a **GSTRW payment** (GST residential withholding payment) NO yes (if yes, vendor must provide details)

If the details below are not fully completed at the contract date, the vendor must provide all these details in a separate notice at least 7 days before the date for completion.

GSTRW payment (GST residential withholding payment) – details

Frequently the supplier will be the vendor. However, sometimes further information will be required as to which entity is liable for GST, for example, if the supplier is a partnership, a trust, part of a GST group or a participant in a GST joint venture.

Supplier's name:

Supplier's ABN:

Supplier's GST branch number (if applicable):

Supplier's business address:

Supplier's representative:

Supplier's contact phone number:

Supplier's proportion of **GSTRW payment**: \$

If more than one supplier, provide the above details for each supplier.

Amount purchaser must pay – price multiplied by the **GSTRW rate** (residential withholding rate): \$

Amount must be paid: AT COMPLETION at another time (specify):

Is any of the consideration not expressed as an amount in money? NO yes

If "yes", the GST inclusive market value of the non-monetary consideration: \$

Other details (including those required by regulation or the ATO forms):

List of Documents

General	Strata or community title (clause 23 of the contract)
<input checked="" type="checkbox"/> 1 property certificate for the land	<input checked="" type="checkbox"/> 33 property certificate for strata common property
<input checked="" type="checkbox"/> 2 plan of the land	<input checked="" type="checkbox"/> 34 plan creating strata common property
<input type="checkbox"/> 3 unregistered plan of the land	<input checked="" type="checkbox"/> 35 strata by-laws
<input type="checkbox"/> 4 plan of land to be subdivided	<input type="checkbox"/> 36 strata development contract or statement
<input type="checkbox"/> 5 document to be lodged with a relevant plan	<input type="checkbox"/> 37 strata management statement
<input type="checkbox"/> 6 section 10.7(2) planning certificate under Environmental Planning and Assessment Act 1979	<input type="checkbox"/> 38 strata renewal proposal
<input type="checkbox"/> 7 additional information included in that certificate under section 10.7(5)	<input type="checkbox"/> 39 strata renewal plan
<input checked="" type="checkbox"/> 8 sewerage infrastructure location diagram (service location diagram)	<input type="checkbox"/> 40 leasehold strata - lease of lot and common property
<input checked="" type="checkbox"/> 9 sewer lines location diagram (sewerage service diagram)	<input type="checkbox"/> 41 property certificate for neighbourhood property
<input checked="" type="checkbox"/> 10 document that created or may have created an easement, profit à prendre, restriction on use or positive covenant disclosed in this contract	<input type="checkbox"/> 42 plan creating neighbourhood property
<input type="checkbox"/> 11 <i>planning agreement</i>	<input type="checkbox"/> 43 neighbourhood development contract
<input type="checkbox"/> 12 section 88G certificate (positive covenant)	<input type="checkbox"/> 44 neighbourhood management statement
<input type="checkbox"/> 13 survey report	<input type="checkbox"/> 45 property certificate for precinct property
<input type="checkbox"/> 14 building information certificate or building certificate given under <i>legislation</i>	<input type="checkbox"/> 46 plan creating precinct property
<input type="checkbox"/> 15 occupation certificate	<input type="checkbox"/> 47 precinct development contract
<input type="checkbox"/> 16 lease (with every relevant memorandum or variation)	<input type="checkbox"/> 48 precinct management statement
<input type="checkbox"/> 17 other document relevant to tenancies	<input type="checkbox"/> 49 property certificate for community property
<input type="checkbox"/> 18 licence benefiting the land	<input type="checkbox"/> 50 plan creating community property
<input type="checkbox"/> 19 old system document	<input type="checkbox"/> 51 community development contract
<input type="checkbox"/> 20 Crown purchase statement of account	<input type="checkbox"/> 52 community management statement
<input type="checkbox"/> 21 building management statement	<input type="checkbox"/> 53 document disclosing a change of by-laws
<input type="checkbox"/> 22 form of requisitions	<input type="checkbox"/> 54 document disclosing a change in a development or management contract or statement
<input type="checkbox"/> 23 <i>clearance certificate</i>	<input type="checkbox"/> 55 document disclosing a change in boundaries
<input type="checkbox"/> 24 land tax certificate	<input type="checkbox"/> 56 information certificate under Strata Schemes Management Act 2015
Home Building Act 1989	<input type="checkbox"/> 57 information certificate under Community Land Management Act 2021
<input type="checkbox"/> 25 insurance certificate	<input type="checkbox"/> 58 disclosure statement - off the plan contract
<input type="checkbox"/> 26 brochure or warning	<input type="checkbox"/> 59 other document relevant to off the plan contract
<input type="checkbox"/> 27 evidence of alternative indemnity cover	Other
Swimming Pools Act 1992	<input type="checkbox"/> 60
<input type="checkbox"/> 28 certificate of compliance	
<input type="checkbox"/> 29 evidence of registration	
<input type="checkbox"/> 30 relevant occupation certificate	
<input type="checkbox"/> 31 certificate of non-compliance	
<input type="checkbox"/> 32 detailed reasons of non-compliance	

HOLDER OF STRATA OR COMMUNITY SCHEME RECORDS – Name, address, email address and telephone number

NextGen Strata Pty Ltd
 16/ 35 Old Northern Road, Baulkham Hills NSW 2153
 02 8880 0998

IMPORTANT NOTICE TO VENDORS AND PURCHASERS

Before signing this contract you should ensure that you understand your rights and obligations, some of which are not written in this contract but are implied by law.

WARNING—SMOKE ALARMS

The owners of certain types of buildings and strata lots must have smoke alarms, or in certain cases heat alarms, installed in the building or lot in accordance with regulations under the *Environmental Planning and Assessment Act 1979*. It is an offence not to comply. It is also an offence to remove or interfere with a smoke alarm or heat alarm. Penalties apply.

WARNING—LOOSE-FILL ASBESTOS INSULATION

Before purchasing land that includes residential premises, within the meaning of the *Home Building Act 1989*, Part 8, Division 1A, built before 1985, a purchaser is strongly advised to consider the possibility that the premises may contain loose-fill asbestos insulation, within the meaning of the *Home Building Act 1989*, Part 8, Division 1A. In particular, a purchaser should—

- (a) search the Register required to be maintained under the *Home Building Act 1989*, Part 8, Division 1A, and
- (b) ask the relevant local council whether it holds records showing that the residential premises contain loose-fill asbestos insulation.

For further information about loose-fill asbestos insulation, including areas in which residential premises have been identified as containing loose-fill asbestos insulation, contact NSW Fair Trading.

Cooling off period (purchaser's rights)

- 1** This is the statement required by the *Conveyancing Act 1919*, section 66X. This statement applies to a contract for the sale of residential property.
- 2** EXCEPT in the circumstances listed in paragraph 3, the purchaser may rescind the contract before 5pm on—
 - (a) for an off the plan contract—the tenth business day after the day on which the contract was made, or
 - (b) in any other case—the fifth business day after the day on which the contract was made.
- 3** There is NO COOLING OFF PERIOD—
 - (a) if, at or before the time the contract is made, the purchaser gives to the vendor, or the vendor's solicitor or agent, a certificate that complies with the Act, section 66W, or
 - (b) if the property is sold by public auction, or
 - (c) if the contract is made on the same day as the property was offered for sale by public auction but passed in, or
 - (d) if the contract is made in consequence of the exercise of an option to purchase the property, other than an option that is void under the Act, section 66ZG.
- 4** A purchaser exercising the right to cool off by rescinding the contract forfeits 0.25% of the purchase price of the property to the vendor.
- 5** The vendor is entitled to recover the forfeited amount from an amount paid by the purchaser as a deposit under the contract. The purchaser is entitled to a refund of any balance.

DISPUTES

If you get into a dispute with the other party, the Law Society and Real Estate Institute encourage you to use informal procedures such as negotiation, independent expert appraisal, the Law Society Conveyancing Dispute Resolution Scheme or mediation (for example mediation under the Law Society Mediation Program).

AUCTIONS

Regulations made under the Property and Stock Agents Act 2002 prescribe a number of conditions applying to sales by auction.

WARNINGS

1. Various Acts of Parliament and other matters can affect the rights of the parties to this contract. Some important matters are actions, claims, decisions, licences, notices, orders, proposals or rights of way involving:

APA Group Australian Taxation Office Council County Council Department of Planning and Environment Department of Primary Industries Electricity and gas Land and Housing Corporation Local Land Services	NSW Department of Education NSW Fair Trading Owner of adjoining land Privacy Public Works Advisory Subsidence Advisory NSW Telecommunications Transport for NSW Water, sewerage or drainage authority
---	--

If you think that any of these matters affects the property, tell your solicitor.
2. A lease may be affected by the Agricultural Tenancies Act 1990, the Residential Tenancies Act 2010 or the Retail Leases Act 1994.
3. If any purchase money is owing to the Crown, it will become payable before obtaining consent, or if no consent is needed, when the transfer is registered.
4. If a consent to transfer is required under legislation, see clause 27 as to the obligations of the parties.
5. The vendor should continue the vendor's insurance until completion. If the vendor wants to give the purchaser possession before completion, the vendor should first ask the insurer to confirm this will not affect the insurance.
6. Most purchasers will have to pay transfer duty (and, sometimes, if the purchaser is not an Australian citizen, surcharge purchaser duty) on this contract. Some purchasers may be eligible to choose to pay first home buyer choice property tax instead of transfer duty. If a payment is not made on time, interest and penalties may be incurred.
7. If the purchaser agrees to the release of deposit, the purchaser's right to recover the deposit may stand behind the rights of others (for example the vendor's mortgagee).
8. The purchaser should arrange insurance as appropriate.
9. Some transactions involving personal property may be affected by the Personal Property Securities Act 2009.
10. A purchaser should be satisfied that finance will be available at the time of completing the purchase.
11. Where the market value of the property is at or above a legislated amount, the purchaser may have to comply with a foreign resident capital gains withholding payment obligation (even if the vendor is not a foreign resident). If so, this will affect the amount available to the vendor on completion.
12. Purchasers of some residential properties may have to withhold part of the purchase price to be credited towards the GST liability of the vendor. If so, this will also affect the amount available to the vendor. More information is available from the ATO.

The vendor sells and the purchaser buys the *property* for the price under these provisions instead of Schedule 3 Conveyancing Act 1919, subject to any *legislation* that cannot be excluded.

1 Definitions (a term in italics is a defined term)

1.1	In this contract, these terms (in any form) mean –
<i>adjustment date</i>	the earlier of the giving of possession to the purchaser or completion;
<i>adjustment figures</i>	details of the adjustments to be made to the price under clause 14;
<i>authorised Subscriber</i>	a <i>Subscriber</i> (not being a <i>party's solicitor</i>) named in a notice <i>served</i> by a <i>party</i> as being authorised for the purposes of clause 20.6.8;
<i>bank</i>	the Reserve Bank of Australia or an authorised deposit-taking institution which is a bank, a building society or a credit union;
<i>business day</i>	any day except a bank or public holiday throughout NSW or a Saturday or Sunday;
<i>cheque</i>	a cheque that is not postdated or stale;
<i>clearance certificate</i>	a certificate within the meaning of s14-220 of Schedule 1 to the <i>TA Act</i> , that covers one or more days falling within the period from and including the contract date to completion;
<i>completion time</i>	the time of day at which completion is to occur;
<i>conveyancing rules</i>	the rules made under s12E of the Real Property Act 1900;
<i>deposit-bond</i>	a deposit bond or guarantee with each of the following approved by the vendor – <ul style="list-style-type: none"> ● the issuer; ● the expiry date (if any); and ● the amount;
<i>depositholder</i>	vendor's agent (or if no vendor's agent is named in this contract, the vendor's <i>solicitor</i> , or if no vendor's <i>solicitor</i> is named in this contract, the buyer's agent);
<i>discharging mortgagee</i>	any discharging mortgagee, chargee, covenant chargee or caveator whose provision of a <i>Digitally Signed</i> discharge of mortgage, discharge of charge or withdrawal of caveat is required in order for unencumbered title to the <i>property</i> to be transferred to the purchaser;
<i>document of title</i>	document relevant to the title or the passing of title;
<i>ECNL</i>	the Electronic Conveyancing National Law (NSW);
<i>electronic document</i>	a dealing as defined in the Real Property Act 1900 which may be created and <i>Digitally Signed</i> in an <i>Electronic Workspace</i> ;
<i>electronic transaction</i>	a <i>Conveyancing Transaction</i> to be conducted for the <i>parties</i> by their legal representatives as <i>Subscribers</i> using an <i>ELN</i> and in accordance with the <i>ECNL</i> and the <i>participation rules</i> ;
<i>electronic transfer</i>	a transfer of land under the Real Property Act 1900 for the <i>property</i> to be prepared and <i>Digitally Signed</i> in the <i>Electronic Workspace</i> established for the purposes of the <i>parties' Conveyancing Transaction</i> ;
<i>FRCGW percentage</i>	the percentage mentioned in s14-200(3)(a) of Schedule 1 to the <i>TA Act</i> (12.5% as at 1 July 2017);
<i>FRCGW remittance</i>	a remittance which the purchaser must make under s14-200 of Schedule 1 to the <i>TA Act</i> , being the lesser of the <i>FRCGW percentage</i> of the price (inclusive of GST, if any) and the amount specified in a <i>variation served</i> by a <i>party</i> ;
<i>GST Act</i>	A New Tax System (Goods and Services Tax) Act 1999;
<i>GST rate</i>	the rate mentioned in s4 of A New Tax System (Goods and Services Tax Imposition - General) Act 1999 (10% as at 1 July 2000);
<i>GSTRW payment</i>	a payment which the purchaser must make under s14-250 of Schedule 1 to the <i>TA Act</i> (the price multiplied by the <i>GSTRW rate</i>);
<i>GSTRW rate</i>	the rate determined under ss14-250(6), (8) or (9) of Schedule 1 to the <i>TA Act</i> (as at 1 July 2018, usually 7% of the price if the margin scheme applies, 1/11 th if not);
<i>incoming mortgagee</i>	any mortgagee who is to provide finance to the purchaser on the security of the <i>property</i> and to enable the purchaser to pay the whole or part of the price;
<i>legislation</i>	an Act or a by-law, ordinance, regulation or rule made under an Act;
<i>manual transaction</i>	a <i>Conveyancing Transaction</i> in which a dealing forming part of the <i>Lodgment Case</i> at or following completion cannot be <i>Digitally Signed</i> ;
<i>normally</i>	subject to any other provision of this contract;
<i>participation rules</i>	the participation rules as determined by the <i>ECNL</i> ;
<i>party</i>	each of the vendor and the purchaser;
<i>property</i>	the land, the improvements, all fixtures and the inclusions, but not the exclusions;
<i>planning agreement</i>	a valid voluntary agreement within the meaning of s7.4 of the Environmental Planning and Assessment Act 1979 entered into in relation to the <i>property</i> ;
<i>populate</i>	to complete data fields in the <i>Electronic Workspace</i> ;

<i>requisition</i>	an objection, question or requisition (but the term does not include a claim);
<i>rescind</i>	rescind this contract from the beginning;
<i>serve</i>	serve in writing on the other <i>party</i> ;
<i>settlement cheque</i>	an unendorsed <i>cheque</i> made payable to the person to be paid and – <ul style="list-style-type: none"> • issued by a <i>bank</i> and drawn on itself; or • if authorised in writing by the vendor or the vendor's <i>solicitor</i>, some other <i>cheque</i>;
<i>solicitor</i>	in relation to a <i>party</i> , the <i>party's</i> solicitor or licensed conveyancer named in this contract or in a notice <i>served</i> by the <i>party</i> ;
<i>TA Act</i>	Taxation Administration Act 1953;
<i>terminate</i>	terminate this contract for breach;
<i>title data</i>	the details of the title to the <i>property</i> made available to the <i>Electronic Workspace</i> by the <i>Land Registry</i> ;
<i>variation</i>	a variation made under s14-235 of Schedule 1 to the <i>TA Act</i> ;
<i>within</i>	in relation to a period, at any time before or during the period; and
<i>work order</i>	a valid direction, notice or order that requires work to be done or money to be spent on or in relation to the <i>property</i> or any adjoining footpath or road (but the term does not include a notice under s22E of the Swimming Pools Act 1992 or clause 22 of the Swimming Pools Regulation 2018).

1.2 Words and phrases used in this contract (italicised and in Title Case, such as *Conveyancing Transaction*, *Digitally Signed*, *Electronic Workspace*, *ELN*, *ELNO*, *Land Registry*, *Lodgment Case* and *Subscriber*) have the meanings given in the *participation rules*.

2 Deposit and other payments before completion

2.1 The purchaser must pay the deposit to the *depositholder* as stakeholder.

2.2 *Normally*, the purchaser must pay the deposit on the making of this contract, and this time is essential.

2.3 If this contract requires the purchaser to pay any of the deposit by a later time, that time is also essential.

2.4 The purchaser can pay any of the deposit by –

2.4.1 giving cash (up to \$2,000) to the *depositholder*;

2.4.2 unconditionally giving a *cheque* to the *depositholder* or to the vendor, vendor's agent or vendor's *solicitor* for sending to the *depositholder*; or

2.4.3 electronic funds transfer to the *depositholder's* nominated account and, if requested by the vendor or the *depositholder*, providing evidence of that transfer.

2.5 The vendor can *terminate* if –

2.5.1 any of the deposit is not paid on time;

2.5.2 a *cheque* for any of the deposit is not honoured on presentation; or

2.5.3 a payment under clause 2.4.3 is not received in the *depositholder's* nominated account by 5.00 pm on the third *business day* after the time for payment.

This right to *terminate* is lost as soon as the deposit is paid in full.

2.6 If the vendor accepts a *deposit-bond* for the deposit, clauses 2.1 to 2.5 do not apply.

2.7 If the vendor accepts a *deposit-bond* for part of the deposit, clauses 2.1 to 2.5 apply only to the balance.

2.8 If any of the deposit or of the balance of the price is paid before completion to the vendor or as the vendor directs, it is a charge on the land in favour of the purchaser until *termination* by the vendor or completion, subject to any existing right.

2.9 If each *party* tells the *depositholder* that the deposit is to be invested, the *depositholder* is to invest the deposit (at the risk of the *party* who becomes entitled to it) with a *bank*, in an interest-bearing account in NSW, payable at call, with interest to be reinvested, and pay the interest to the *parties* equally, after deduction of all proper government taxes and financial institution charges and other charges.

3 Deposit-bond

3.1 This clause applies only if the vendor accepts a *deposit-bond* for the deposit (or part of it).

3.2 The purchaser must provide the *deposit-bond* to the vendor's *solicitor* (or if no solicitor the *depositholder*) at or before the making of this contract and this time is essential.

3.3 If the *deposit-bond* has an expiry date and completion does not occur by the date which is 14 days before the expiry date, the purchaser must *serve* a replacement *deposit-bond* at least 7 days before the expiry date. The time for service is essential.

3.4 The vendor must approve a replacement *deposit-bond* if –

3.4.1 it is from the same issuer and for the same amount as the earlier *deposit-bond*; and

3.4.2 it has an expiry date at least three months after its date of issue.

3.5 A breach of clauses 3.2 or 3.3 entitles the vendor to *terminate*. The right to *terminate* is lost as soon as –

3.5.1 the purchaser *serves* a replacement *deposit-bond*; or

3.5.2 the deposit is paid in full under clause 2.

3.6 Clauses 3.3 and 3.4 can operate more than once.

- 3.7 If the purchaser *serves* a replacement *deposit-bond*, the vendor must *serve* the earlier *deposit-bond*.
- 3.8 The amount of any *deposit-bond* does not form part of the price for the purposes of clause 16.5.
- 3.9 The vendor must give the purchaser any original *deposit-bond* –
- 3.9.1 on completion; or
- 3.9.2 if this contract is *rescinded*.
- 3.10 If this contract is *terminated* by the vendor –
- 3.10.1 *normally*, the vendor can immediately demand payment from the issuer of the *deposit-bond*; or
- 3.10.2 if the purchaser *serves* prior to *termination* a notice disputing the vendor's right to *terminate*, the vendor must forward any original *deposit-bond* (or its proceeds if called up) to the *depositholder* as stakeholder.
- 3.11 If this contract is *terminated* by the purchaser –
- 3.11.1 *normally*, the vendor must give the purchaser any original *deposit-bond*; or
- 3.11.2 if the vendor *serves* prior to *termination* a notice disputing the purchaser's right to *terminate*, the vendor must forward any original *deposit-bond* (or its proceeds if called up) to the *depositholder* as stakeholder.
- 4 Electronic transaction**
- 4.1 This *Conveyancing Transaction* is to be conducted as an *electronic transaction* unless –
- 4.1.1 the contract says this transaction is a *manual transaction*, giving the reason, or
- 4.1.2 a *party* *serves* a notice stating why the transaction is a *manual transaction*, in which case the *parties* do not have to complete earlier than 14 days after *service* of the notice, and clause 21.3 does not apply to this provision,
- and in both cases clause 30 applies.
- 4.2 If, because of clause 4.1.2, this *Conveyancing Transaction* is to be conducted as a *manual transaction* –
- 4.2.1 each *party* must –
- bear equally any disbursements or fees; and
 - otherwise bear that *party's* own costs;
- incurred because this *Conveyancing Transaction* was to be conducted as an *electronic transaction*; and
- 4.2.2 if a *party* has paid all of a disbursement or fee which, by reason of this clause, is to be borne equally by the *parties*, that amount must be adjusted under clause 14.
- 4.3 The *parties* must conduct the *electronic transaction* –
- 4.3.1 in accordance with the *participation rules* and the *ECNL*; and
- 4.3.2 using the nominated *ELN*, unless the *parties* otherwise agree. This clause 4.3.2 does not prevent a *party* using an *ELN* which can interoperate with the nominated *ELN*.
- 4.4 A *party* must pay the fees and charges payable by that *party* to the *ELNO* and the *Land Registry*.
- 4.5 *Normally*, the vendor must *within 7 days* of the contract date create and *populate* an *Electronic Workspace* with *title data* and the date for completion, and invite the purchaser to the *Electronic Workspace*.
- 4.6 If the vendor has not created an *Electronic Workspace* in accordance with clause 4.5, the purchaser may create and *populate* an *Electronic Workspace* and, if it does so, the purchaser must invite the vendor to the *Electronic Workspace*.
- 4.7 The *parties* must, as applicable to their role in the *Conveyancing Transaction* and the steps taken under clauses 4.5 or 4.6 –
- 4.7.1 promptly join the *Electronic Workspace* after receipt of an invitation;
- 4.7.2 create and *populate* an *electronic transfer*;
- 4.7.3 invite any *discharging mortgagee* or *incoming mortgagee* to join the *Electronic Workspace*; and
- 4.7.4 *populate* the *Electronic Workspace* with a nominated *completion time*.
- 4.8 If the transferee in the *electronic transfer* is not the purchaser, the purchaser must give the vendor a direction signed by the purchaser personally for that transfer.
- 4.9 The vendor can require the purchaser to include a covenant or easement in the *electronic transfer* only if this contract contains the wording of the proposed covenant or easement, and a description of the land burdened and benefited.
- 4.10 If the purchaser must make a *GSTRW payment* or an *FRCGW remittance*, the purchaser must *populate* the *Electronic Workspace* with the payment details for the *GSTRW payment* or *FRCGW remittance* payable to the Deputy Commissioner of Taxation at least 2 *business days* before the date for completion.
- 4.11 Before completion, the *parties* must ensure that –
- 4.11.1 all *electronic documents* which a *party* must *Digitally Sign* to complete the *electronic transaction* are *populated* and *Digitally Signed*;
- 4.11.2 all certifications required by the *ECNL* are properly given; and
- 4.11.3 they do everything else in the *Electronic Workspace* which that *party* must do to enable the *electronic transaction* to proceed to completion.
- 4.12 If the computer systems of any of the *Land Registry*, the *ELNO*, Revenue NSW or the Reserve Bank of Australia are inoperative for any reason at the *completion time* agreed by the *parties*, a failure to complete this contract for that reason is not a default under this contract on the part of either *party*.

- 4.13 If the computer systems of the *Land Registry* are inoperative for any reason at the *completion time* agreed by the *parties*, and the *parties* choose that financial settlement is to occur despite this, then on financial settlement occurring –
- 4.13.1 all *electronic documents Digitally Signed* by the vendor and any discharge of mortgage, withdrawal of caveat or other *electronic document* forming part of the *Lodgment Case* for the *electronic transaction* are taken to have been unconditionally and irrevocably delivered to the purchaser or the purchaser's mortgagee at the time of financial settlement together with the right to deal with the land; and
- 4.13.2 the vendor is taken to have no legal or equitable interest in the *property*.
- 4.14 If the *parties* do not agree about the delivery before completion of one or more documents or things that cannot be delivered through the *Electronic Workspace*, the *party* required to deliver the documents or things –
- 4.14.1 holds them on completion in escrow for the benefit of; and
- 4.14.2 must immediately after completion deliver the documents or things to, or as directed by; the *party* entitled to them.

5 Requisitions

- 5.1 If a form of *requisitions* is attached to this contract, the purchaser is taken to have made those *requisitions*.
- 5.2 If the purchaser is or becomes entitled to make any other *requisition*, the purchaser can make it only by *servicing* it –
- 5.2.1 if it arises out of this contract or it is a general question about the *property* or title - *within 21 days* after the contract date;
- 5.2.2 if it arises out of anything *served* by the vendor - *within 21 days* after the later of the contract date and that *service*; and
- 5.2.3 in any other case - *within a reasonable time*.

6 Error or misdescription

- 6.1 *Normally*, the purchaser can (but only before completion) claim compensation for an error or misdescription in this contract (as to the *property*, the title or anything else and whether substantial or not).
- 6.2 This clause applies even if the purchaser did not take notice of or rely on anything in this contract containing or giving rise to the error or misdescription.
- 6.3 However, this clause does not apply to the extent the purchaser knows the true position.

7 Claims by purchaser

- Normally*, the purchaser can make a claim (including a claim under clause 6) before completion only by *servicing* it with a statement of the amount claimed, and if the purchaser makes one or more claims before completion –
- 7.1 the vendor can *rescind* if in the case of claims that are not claims for delay –
- 7.1.1 the total amount claimed exceeds 5% of the price;
- 7.1.2 the vendor *serves* notice of intention to *rescind*; and
- 7.1.3 the purchaser does not *serve* notice waiving the claims *within 14 days* after that *service*; and
- 7.2 if the vendor does not *rescind*, the *parties* must complete and if this contract is completed –
- 7.2.1 the lesser of the total amount claimed and 10% of the price must be paid out of the price to and held by the *depositholder* until the claims are finalised or lapse;
- 7.2.2 the amount held is to be invested in accordance with clause 2.9;
- 7.2.3 the claims must be finalised by an arbitrator appointed by the *parties* or, if an appointment is not made *within 1 month* of completion, by an arbitrator appointed by the President of the Law Society at the request of a *party* (in the latter case the *parties* are bound by the terms of the Conveyancing Arbitration Rules approved by the Law Society as at the date of the appointment);
- 7.2.4 the purchaser is not entitled, in respect of the claims, to more than the total amount claimed and the costs of the purchaser;
- 7.2.5 net interest on the amount held must be paid to the *parties* in the same proportion as the amount held is paid; and
- 7.2.6 if the *parties* do not appoint an arbitrator and neither *party* requests the President to appoint an arbitrator *within 3 months* after completion, the claims lapse and the amount belongs to the vendor.

8 Vendor's rights and obligations

- 8.1 The vendor can *rescind* if –
- 8.1.1 the vendor is, on reasonable grounds, unable or unwilling to comply with a *requisition*;
- 8.1.2 the vendor *serves* a notice of intention to *rescind* that specifies the *requisition* and those grounds; and
- 8.1.3 the purchaser does not *serve* a notice waiving the *requisition within 14 days* after that *service*.

- 8.2 If the vendor does not comply with this contract (or a notice under or relating to it) in an essential respect, the purchaser can *terminate* by *servicing* a notice. After the *termination* –
- 8.2.1 the purchaser can recover the deposit and any other money paid by the purchaser under this contract;
- 8.2.2 the purchaser can sue the vendor to recover damages for breach of contract; and
- 8.2.3 if the purchaser has been in possession a *party* can claim for a reasonable adjustment.

9 Purchaser's default

- If the purchaser does not comply with this contract (or a notice under or relating to it) in an essential respect, the vendor can *terminate* by *servicing* a notice. After the *termination* the vendor can –
- 9.1 keep or recover the deposit (to a maximum of 10% of the price);
- 9.2 hold any other money paid by the purchaser under this contract as security for anything recoverable under this clause –
- 9.2.1 for 12 months after the *termination*; or
- 9.2.2 if the vendor commences proceedings under this clause *within* 12 months, until those proceedings are concluded; and
- 9.3 sue the purchaser either –
- 9.3.1 where the vendor has resold the *property* under a contract made *within* 12 months after the *termination*, to recover –
- the deficiency on resale (with credit for any of the deposit kept or recovered and after allowance for any capital gains tax or goods and services tax payable on anything recovered under this clause); and
 - the reasonable costs and expenses arising out of the purchaser's non-compliance with this contract or the notice and of resale and any attempted resale; or
- 9.3.2 to recover damages for breach of contract.

10 Restrictions on rights of purchaser

- 10.1 The purchaser cannot make a claim or *requisition* or *rescind* or *terminate* in respect of –
- 10.1.1 the ownership or location of any fence as defined in the Dividing Fences Act 1991;
- 10.1.2 a service for the *property* being a joint service or passing through another property, or any service for another property passing through the *property* ('service' includes air, communication, drainage, electricity, garbage, gas, oil, radio, sewerage, telephone, television or water service);
- 10.1.3 a wall being or not being a party wall in any sense of that term or the *property* being affected by an easement for support or not having the benefit of an easement for support;
- 10.1.4 any change in the *property* due to fair wear and tear before completion;
- 10.1.5 a promise, representation or statement about this contract, the *property* or the title, not set out or referred to in this contract;
- 10.1.6 a condition, exception, reservation or restriction in a Crown grant;
- 10.1.7 the existence of any authority or licence to explore or prospect for gas, minerals or petroleum;
- 10.1.8 any easement or restriction on use the substance of either of which is disclosed in this contract or any non-compliance with the easement or restriction on use; or
- 10.1.9 anything the substance of which is disclosed in this contract (except a caveat, charge, mortgage, priority notice or writ).
- 10.2 The purchaser cannot *rescind* or *terminate* only because of a defect in title to or quality of the inclusions.
- 10.3 *Normally*, the purchaser cannot make a claim or *requisition* or *rescind* or *terminate* or require the vendor to change the nature of the title disclosed in this contract (for example, to remove a caution evidencing qualified title, or to lodge a plan of survey as regards limited title).

11 Compliance with work orders

- 11.1 *Normally*, the vendor must by completion comply with a *work order* made on or before the contract date and if this contract is completed the purchaser must comply with any other *work order*.
- 11.2 If the purchaser complies with a *work order*, and this contract is *rescinded* or *terminated*, the vendor must pay the expense of compliance to the purchaser.

12 Certificates and inspections

- The vendor must do everything reasonable to enable the purchaser, subject to the rights of any tenant –
- 12.1 to have the *property* inspected to obtain any certificate or report reasonably required;
- 12.2 to apply (if necessary in the name of the vendor) for –
- 12.2.1 any certificate that can be given in respect of the *property* under *legislation*; or
- 12.2.2 a copy of any approval, certificate, consent, direction, notice or order in respect of the *property* given under *legislation*, even if given after the contract date; and
- 12.3 to make 1 inspection of the *property* in the 3 days before a time appointed for completion.

13 Goods and services tax (GST)

- 13.1 Terms used in this clause which are not defined elsewhere in this contract and have a defined meaning in the *GST Act* have the same meaning in this clause.
- 13.2 *Normally*, if a *party* must pay the price or any other amount to the other *party* under this contract, GST is not to be added to the price or amount.
- 13.3 If under this contract a *party* must make an adjustment or payment for an expense of another party or pay an expense payable by or to a third party (for example, under clauses 14 or 20.7) –
- 13.3.1 the *party* must adjust or pay on completion any GST added to or included in the expense; but
- 13.3.2 the amount of the expense must be reduced to the extent the party receiving the adjustment or payment (or the representative member of a GST group of which that party is a member) is entitled to an input tax credit for the expense; and
- 13.3.3 if the adjustment or payment under this contract is consideration for a taxable supply, an amount for GST must be added at the *GST rate*.
- 13.4 If this contract says this sale is the supply of a going concern –
- 13.4.1 the *parties* agree the supply of the *property* is a supply of a going concern;
- 13.4.2 the vendor must, between the contract date and completion, carry on the enterprise conducted on the land in a proper and business-like way;
- 13.4.3 if the purchaser is not registered by the date for completion, the *parties* must complete and the purchaser must pay on completion, in addition to the price, an amount being the price multiplied by the *GST rate* ("the retention sum"). The retention sum is to be held by the *depositholder* and dealt with as follows –
- if *within* 3 months of completion the purchaser *serves* a letter from the Australian Taxation Office stating the purchaser is registered with a date of effect of registration on or before completion, the *depositholder* is to pay the retention sum to the purchaser; but
 - if the purchaser does not *serve* that letter *within* 3 months of completion, the *depositholder* is to pay the retention sum to the vendor; and
- 13.4.4 if the vendor, despite clause 13.4.1, *serves* a letter from the Australian Taxation Office stating the vendor has to pay GST on the supply, the purchaser must pay to the vendor on demand the amount of GST assessed.
- 13.5 *Normally*, the vendor promises the margin scheme will not apply to the supply of the *property*.
- 13.6 If this contract says the margin scheme is to apply in making the taxable supply, the *parties* agree that the margin scheme is to apply to the sale of the *property*.
- 13.7 If this contract says the sale is not a taxable supply –
- 13.7.1 the purchaser promises that the *property* will not be used and represents that the purchaser does not intend the *property* (or any part of the *property*) to be used in a way that could make the sale a taxable supply to any extent; and
- 13.7.2 the purchaser must pay the vendor on completion in addition to the price an amount calculated by multiplying the price by the *GST rate* if this sale is a taxable supply to any extent because of –
- a breach of clause 13.7.1; or
 - something else known to the purchaser but not the vendor.
- 13.8 If this contract says this sale is a taxable supply in full and does not say the margin scheme applies to the *property*, the vendor must pay the purchaser on completion an amount of one-eleventh of the price if –
- 13.8.1 this sale is not a taxable supply in full; or
- 13.8.2 the margin scheme applies to the *property* (or any part of the *property*).
- 13.9 If this contract says this sale is a taxable supply to an extent –
- 13.9.1 clause 13.7.1 does not apply to any part of the *property* which is identified as being a taxable supply; and
- 13.9.2 the payments mentioned in clauses 13.7 and 13.8 are to be recalculated by multiplying the relevant payment by the proportion of the price which represents the value of that part of the *property* to which the clause applies (the proportion to be expressed as a number between 0 and 1). Any evidence of value must be obtained at the expense of the vendor.
- 13.10 *Normally*, on completion the vendor must give the recipient of the supply a tax invoice for any taxable supply by the vendor by or under this contract.
- 13.11 The vendor does not have to give the purchaser a tax invoice if the margin scheme applies to a taxable supply.
- 13.12 If the vendor is liable for GST on rents or profits due to issuing an invoice or receiving consideration before completion, any adjustment of those amounts must exclude an amount equal to the vendor's GST liability.
- 13.13 If the vendor *serves* details of a *GSTRW payment* which the purchaser must make, the purchaser does not have to complete earlier than 5 *business days* after that *service* and clause 21.3 does not apply to this provision.
- 13.14 If the purchaser must make a *GSTRW payment* the purchaser must, at least 2 *business days* before the date for completion, *serve* evidence of submission of a *GSTRW payment* notification form to the Australian Taxation Office by the purchaser or, if a direction under either clause 4.8 or clause 30.4 has been given, by the transferee named in the transfer the subject of that direction.

14 Adjustments

- 14.1 *Normally*, the vendor is entitled to the rents and profits and will be liable for all rates, water, sewerage and drainage service and usage charges, land tax, levies and all other periodic outgoings up to and including the *adjustment date* after which the purchaser will be entitled and liable.
- 14.2 The *parties* must make any necessary adjustment on completion, and –
- 14.2.1 the purchaser must provide the vendor with *adjustment figures* at least 2 *business days* before the date for completion; and
- 14.2.2 the vendor must confirm the *adjustment figures* at least 1 *business day* before the date for completion.
- 14.3 If an amount that is adjustable under this contract has been reduced under *legislation*, the *parties* must on completion adjust the reduced amount.
- 14.4 The *parties* must not adjust surcharge land tax (as defined in the Land Tax Act 1956) but must adjust any other land tax for the year current at the *adjustment date* –
- 14.4.1 only if land tax has been paid or is payable for the year (whether by the vendor or by a predecessor in title) and this contract says that land tax is adjustable;
- 14.4.2 by adjusting the amount that would have been payable if at the start of the year –
- the person who owned the land owned no other land;
 - the land was not subject to a special trust or owned by a non-concessional company; and
 - if the land (or part of it) had no separate taxable value, by calculating its separate taxable value on a proportional area basis.
- 14.5 The *parties* must not adjust any first home buyer choice property tax.
- 14.6 If any other amount that is adjustable under this contract relates partly to the land and partly to other land, the *parties* must adjust it on a proportional area basis.
- 14.7 If on completion the last bill for a water, sewerage or drainage usage charge is for a period ending before the *adjustment date*, the vendor is liable for an amount calculated by dividing the bill by the number of days in the period then multiplying by the number of unbilled days up to and including the *adjustment date*.
- 14.8 The vendor is liable for any amount recoverable for work started on or before the contract date on the *property* or any adjoining footpath or road.

15 Date for completion

The *parties* must complete by the date for completion and, if they do not, a *party* can serve a notice to complete if that *party* is otherwise entitled to do so.

16 Completion

• Vendor

- 16.1 *Normally*, on completion the vendor must cause the legal title to the *property* (being the estate disclosed in this contract) to pass to the purchaser free of any charge, mortgage or other interest, subject to any necessary registration.
- 16.2 The legal title to the *property* does not pass before completion.
- 16.3 If the vendor gives the purchaser a document (other than the transfer) that needs to be lodged for registration, the vendor must pay the lodgment fee to the purchaser.
- 16.4 If a *party* serves a land tax certificate showing a charge on any of the land, by completion the vendor must do all things and pay all money required so that the charge is no longer effective against the land.

• Purchaser

- 16.5 On completion the purchaser must pay to the vendor –
- 16.5.1 the price less any –
- deposit paid;
 - *FRCGW remittance* payable;
 - *GSTRW payment*; and
 - amount payable by the vendor to the purchaser under this contract; and
- 16.5.2 any other amount payable by the purchaser under this contract.
- 16.6 If any of the deposit is not covered by a *deposit-bond*, at least 1 *business day* before the date for completion the purchaser must give the vendor an order signed by the purchaser authorising the *depositholder* to account to the vendor for the deposit, to be held by the vendor in escrow until completion.
- 16.7 On completion the deposit belongs to the vendor.

17 Possession

- 17.1 *Normally*, the vendor must give the purchaser vacant possession of the *property* on completion.
- 17.2 The vendor does not have to give vacant possession if –
- 17.2.1 this contract says that the sale is subject to existing tenancies; and
- 17.2.2 the contract discloses the provisions of the tenancy (for example, by attaching a copy of the lease and any relevant memorandum or variation).
- 17.3 *Normally*, the purchaser can claim compensation (before or after completion) or *rescind* if any of the land is affected by a protected tenancy (a tenancy affected by Schedule 2, Part 7 of the Residential Tenancies Act 2010).

18 Possession before completion

- 18.1 This clause applies only if the vendor gives the purchaser possession of the *property* before completion.
- 18.2 The purchaser must not before completion –
- 18.2.1 let or part with possession of any of the *property*;
 - 18.2.2 make any change or structural alteration or addition to the *property*; or
 - 18.2.3 contravene any agreement between the *parties* or any direction, document, *legislation*, notice or order affecting the *property*.
- 18.3 The purchaser must until completion –
- 18.3.1 keep the *property* in good condition and repair having regard to its condition at the giving of possession; and
 - 18.3.2 allow the vendor or the vendor's authorised representative to enter and inspect it at all reasonable times.
- 18.4 The risk as to damage to the *property* passes to the purchaser immediately after the purchaser enters into possession.
- 18.5 If the purchaser does not comply with this clause, then without affecting any other right of the vendor –
- 18.5.1 the vendor can before completion, without notice, remedy the non-compliance; and
 - 18.5.2 if the vendor pays the expense of doing this, the purchaser must pay it to the vendor with interest at the rate prescribed under s101 Civil Procedure Act 2005.
- 18.6 If this contract is *rescinded* or *terminated* the purchaser must immediately vacate the *property*.
- 18.7 If the *parties* or their *solicitors* on their behalf do not agree in writing to a fee or rent, none is payable.

19 Rescission of contract

- 19.1 If this contract expressly gives a *party* a right to *rescind*, the *party* can exercise the right –
- 19.1.1 only by *servicing* a notice before completion; and
 - 19.1.2 in spite of any making of a claim or *requisition*, any attempt to satisfy a claim or *requisition*, any arbitration, litigation, mediation or negotiation or any giving or taking of possession.
- 19.2 *Normally*, if a *party* exercises a right to *rescind* expressly given by this contract or any *legislation* –
- 19.2.1 the deposit and any other money paid by the purchaser under this contract must be refunded;
 - 19.2.2 a *party* can claim for a reasonable adjustment if the purchaser has been in possession;
 - 19.2.3 a *party* can claim for damages, costs or expenses arising out of a breach of this contract; and
 - 19.2.4 a *party* will not otherwise be liable to pay the other *party* any damages, costs or expenses.

20 Miscellaneous

- 20.1 The *parties* acknowledge that anything stated in this contract to be attached was attached to this contract by the vendor before the purchaser signed it and is part of this contract.
- 20.2 Anything attached to this contract is part of this contract.
- 20.3 An area, bearing or dimension in this contract is only approximate.
- 20.4 If a *party* consists of 2 or more persons, this contract benefits and binds them separately and together.
- 20.5 A *party's solicitor* can receive any amount payable to the *party* under this contract or direct in writing that it is to be paid to another person.
- 20.6 A document under or relating to this contract is –
- 20.6.1 signed by a *party* if it is signed by the *party* or the *party's solicitor* (apart from a direction under clause 4.8 or clause 30.4);
 - 20.6.2 *served* if it is *served* by the *party* or the *party's solicitor*;
 - 20.6.3 *served* if it is *served* on the *party's solicitor*, even if the *party* has died or any of them has died;
 - 20.6.4 *served* if it is *served* in any manner provided in s170 of the Conveyancing Act 1919;
 - 20.6.5 *served* if it is sent by email or fax to the *party's solicitor*, unless in either case it is not received;
 - 20.6.6 *served* on a person if it (or a copy of it) comes into the possession of the person;
 - 20.6.7 *served* at the earliest time it is *served*, if it is *served* more than once; and
 - 20.6.8 *served* if it is provided to or by the *party's solicitor* or an *authorised Subscriber* by means of an *Electronic Workspace* created under clause 4. However, this does not apply to a notice making an obligation essential, or a notice of *rescission* or *termination*.
- 20.7 An obligation to pay an expense of another *party* of doing something is an obligation to pay –
- 20.7.1 if the *party* does the thing personally - the reasonable cost of getting someone else to do it; or
 - 20.7.2 if the *party* pays someone else to do the thing - the amount paid, to the extent it is reasonable.
- 20.8 Rights under clauses 4, 11, 13, 14, 17, 24, 30 and 31 continue after completion, whether or not other rights continue.
- 20.9 The vendor does not promise, represent or state that the purchaser has any cooling off rights.
- 20.10 The vendor does not promise, represent or state that any attached survey report is accurate or current.
- 20.11 A reference to any *legislation* (including any percentage or rate specified in *legislation*) is also a reference to any corresponding later *legislation*.
- 20.12 Each *party* must do whatever is necessary after completion to carry out the *party's* obligations under this contract.
- 20.13 Neither taking possession nor *servicing* a transfer of itself implies acceptance of the *property* or the title.

- 20.14 The details and information provided in this contract (for example, on pages 1 - 4) are, to the extent of each *party's* knowledge, true, and are part of this contract.
- 20.15 Where this contract provides for choices, a choice in BLOCK CAPITALS applies unless a different choice is marked.
- 20.16 Each *party* consents to –
- 20.16.1 any *party* signing this contract electronically; and
- 20.16.2 the making of this contract by the exchange of counterparts delivered by email, or by such other electronic means as may be agreed in writing by the *parties*.
- 20.17 Each *party* agrees that electronic signing by a *party* identifies that *party* and indicates that *party's* intention to be bound by this contract.

21 Time limits in these provisions

- 21.1 If the time for something to be done or to happen is not stated in these provisions, it is a reasonable time.
- 21.2 If there are conflicting times for something to be done or to happen, the latest of those times applies.
- 21.3 The time for one thing to be done or to happen does not extend the time for another thing to be done or to happen.
- 21.4 If the time for something to be done or to happen is the 29th, 30th or 31st day of a month, and the day does not exist, the time is instead the last day of the month.
- 21.5 If the time for something to be done or to happen is a day that is not a *business day*, the time is extended to the next *business day*, except in the case of clauses 2 and 3.2.
- 21.6 *Normally*, the time by which something must be done is fixed but not essential.

22 Foreign Acquisitions and Takeovers Act 1975

- 22.1 The purchaser promises that the Commonwealth Treasurer cannot prohibit and has not prohibited the transfer under the Foreign Acquisitions and Takeovers Act 1975.
- 22.2 This promise is essential and a breach of it entitles the vendor to *terminate*.

23 Strata or community title

• Definitions and modifications

- 23.1 This clause applies only if the land (or part of it) is a lot in a strata, neighbourhood, precinct or community scheme (or on completion is to be a lot in a scheme of that kind).
- 23.2 In this contract –
- 23.2.1 'change', in relation to a scheme, means –
- a registered or registrable change from by-laws set out in this contract;
 - a change from a development or management contract or statement set out in this contract; or
 - a change in the boundaries of common property;
- 23.2.2 'common property' includes association property for the scheme or any higher scheme;
- 23.2.3 'contribution' includes an amount payable under a by-law;
- 23.2.4 'information certificate' includes a certificate under s184 Strata Schemes Management Act 2015 and s171 Community Land Management Act 2021;
- 23.2.5 'interest notice' includes a strata interest notice under s22 Strata Schemes Management Act 2015 and an association interest notice under s20 Community Land Management Act 2021;
- 23.2.6 'normal expenses', in relation to an owners corporation for a scheme, means normal operating expenses usually payable from the administrative fund of an owners corporation for a scheme of the same kind;
- 23.2.7 'owners corporation' means the owners corporation or the association for the scheme or any higher scheme;
- 23.2.8 'the *property*' includes any interest in common property for the scheme associated with the lot; and
- 23.2.9 'special expenses', in relation to an owners corporation, means its actual, contingent or expected expenses, except to the extent they are –
- normal expenses;
 - due to fair wear and tear;
 - disclosed in this contract; or
 - covered by moneys held in the capital works fund.
- 23.3 Clauses 11, 14.8 and 18.4 do not apply to an obligation of the owners corporation, or to property insurable by it.
- 23.4 Clauses 14.4.2 and 14.6 apply but on a unit entitlement basis instead of an area basis.
- ### • Adjustments and liability for expenses
- 23.5 The *parties* must adjust under clause 14.1 –
- 23.5.1 a regular periodic contribution;
- 23.5.2 a contribution which is not a regular periodic contribution but is disclosed in this contract; and
- 23.5.3 on a unit entitlement basis, any amount paid by the vendor for a normal expense of the owners corporation to the extent the owners corporation has not paid the amount to the vendor.

- 23.6 If a contribution is not a regular periodic contribution and is not disclosed in this contract –
- 23.6.1 the vendor is liable for it if it was determined on or before the contract date, even if it is payable by instalments; and
- 23.6.2 the purchaser is liable for all contributions determined after the contract date.
- 23.7 The vendor must pay or allow to the purchaser on completion the amount of any unpaid contributions for which the vendor is liable under clause 23.6.1.
- 23.8 *Normally*, the purchaser cannot make a claim or *requisition* or *rescind* or *terminate* in respect of –
- 23.8.1 an existing or future actual, contingent or expected expense of the owners corporation;
- 23.8.2 a proportional unit entitlement of the lot or a relevant lot or former lot, apart from a claim under clause 6; or
- 23.8.3 a past or future change in the scheme or a higher scheme.
- 23.9 However, the purchaser can *rescind* if –
- 23.9.1 the special expenses of the owners corporation at the later of the contract date and the creation of the owners corporation when calculated on a unit entitlement basis (and, if more than one lot or a higher scheme is involved, added together), less any contribution paid by the vendor, are more than 1% of the price;
- 23.9.2 in the case of the lot or a relevant lot or former lot in a higher scheme, a proportional unit entitlement for the lot is disclosed in this contract but the lot has a different proportional unit entitlement at the contract date or at any time before completion;
- 23.9.3 a change before the contract date or before completion in the scheme or a higher scheme materially prejudices the purchaser and is not disclosed in this contract; or
- 23.9.4 a resolution is passed by the owners corporation before the contract date or before completion to give to the owners in the scheme for their consideration a strata renewal plan that has not lapsed at the contract date and there is not attached to this contract a strata renewal proposal or the strata renewal plan.
- **Notices, certificates and inspections**
- 23.10 Before completion, the purchaser must *serve* a copy of an interest notice addressed to the owners corporation and signed by the purchaser.
- 23.11 After completion, the purchaser must insert the date of completion in the interest notice and send it to the owners corporation.
- 23.12 The vendor can complete and send the interest notice as agent for the purchaser.
- 23.13 The vendor must *serve* at least 7 days before the date for completion, an information certificate for the lot, the scheme or any higher scheme which relates to a period in which the date for completion falls.
- 23.14 The purchaser does not have to complete earlier than 7 days after *service* of the information certificate and clause 21.3 does not apply to this provision. On completion the purchaser must pay the vendor the prescribed fee for the information certificate.
- 23.15 The vendor authorises the purchaser to apply for the purchaser's own information certificate.
- 23.16 The vendor authorises the purchaser to apply for and make an inspection of any record or other document in the custody or control of the owners corporation or relating to the scheme or any higher scheme.
- **Meetings of the owners corporation**
- 23.17 If a general meeting of the owners corporation is convened before completion –
- 23.17.1 if the vendor receives notice of it, the vendor must immediately notify the purchaser of it; and
- 23.17.2 after the expiry of any cooling off period, the purchaser can require the vendor to appoint the purchaser (or the purchaser's nominee) to exercise any voting rights of the vendor in respect of the lot at the meeting.

24 Tenancies

- 24.1 If a tenant has not made a payment for a period preceding or current at the *adjustment date* –
- 24.1.1 for the purposes of clause 14.2, the amount is to be treated as if it were paid; and
- 24.1.2 the purchaser assigns the debt to the vendor on completion and will if required give a further assignment at the vendor's expense.
- 24.2 If a tenant has paid in advance of the *adjustment date* any periodic payment in addition to rent, it must be adjusted as if it were rent for the period to which it relates.
- 24.3 If the *property* is to be subject to a tenancy on completion or is subject to a tenancy on completion –
- 24.3.1 the vendor authorises the purchaser to have any accounting records relating to the tenancy inspected and audited and to have any other document relating to the tenancy inspected;
- 24.3.2 the vendor must *serve* any information about the tenancy reasonably requested by the purchaser before or after completion; and
- 24.3.3 *normally*, the purchaser can claim compensation (before or after completion) if –
- a disclosure statement required by the Retail Leases Act 1994 was not given when required;
 - such a statement contained information that was materially false or misleading;
 - a provision of the lease is not enforceable because of a non-disclosure in such a statement; or
 - the lease was entered into in contravention of the Retail Leases Act 1994.

- 24.4 If the *property* is subject to a tenancy on completion –
- 24.4.1 the vendor must allow or transfer –
- any remaining bond money or any other security against the tenant's default (to the extent the security is transferable);
 - any money in a fund established under the lease for a purpose and compensation for any money in the fund or interest earned by the fund that has been applied for any other purpose; and
 - any money paid by the tenant for a purpose that has not been applied for that purpose and compensation for any of the money that has been applied for any other purpose;
- 24.4.2 if the security is not transferable, each *party* must do everything reasonable to cause a replacement security to issue for the benefit of the purchaser and the vendor must hold the original security on trust for the benefit of the purchaser until the replacement security issues;
- 24.4.3 the vendor must give to the purchaser –
- at least 2 *business days* before the date for completion, a proper notice of the transfer (an attornment notice) addressed to the tenant, to be held by the purchaser in escrow until completion;
 - any certificate given under the Retail Leases Act 1994 in relation to the tenancy;
 - a copy of any disclosure statement given under the Retail Leases Act 1994;
 - a copy of any document served on the tenant under the lease and written details of its service, if the document concerns the rights of the landlord or the tenant after completion; and
 - any document served by the tenant under the lease and written details of its service, if the document concerns the rights of the landlord or the tenant after completion;
- 24.4.4 the vendor must comply with any obligation to the tenant under the lease, to the extent it is to be complied with by completion; and
- 24.4.5 the purchaser must comply with any obligation to the tenant under the lease, to the extent that the obligation is disclosed in this contract and is to be complied with after completion.
- 25 Qualified title, limited title and old system title**
- 25.1 This clause applies only if the land (or part of it) –
- 25.1.1 is under qualified, limited or old system title; or
- 25.1.2 on completion is to be under one of those titles.
- 25.2 The vendor must *serve* a proper abstract of title *within 7 days* after the contract date.
- 25.3 If an abstract of title or part of an abstract of title is attached to this contract or has been lent by the vendor to the purchaser before the contract date, the abstract or part is *served* on the contract date.
- 25.4 An abstract of title can be or include a list of documents, events and facts arranged (apart from a will or codicil) in date order, if the list in respect of each document –
- 25.4.1 shows its date, general nature, names of parties and any registration number; and
- 25.4.2 has attached a legible photocopy of it or of an official or registration copy of it.
- 25.5 An abstract of title –
- 25.5.1 must start with a good root of title (if the good root of title must be at least 30 years old, this means 30 years old at the contract date);
- 25.5.2 in the case of a leasehold interest, must include an abstract of the lease and any higher lease;
- 25.5.3 *normally*, need not include a Crown grant; and
- 25.5.4 need not include anything evidenced by the Register kept under the Real Property Act 1900.
- 25.6 In the case of land under old system title –
- 25.6.1 in this contract 'transfer' means conveyance;
- 25.6.2 the purchaser does not have to *serve* the transfer until after the vendor has *served* a proper abstract of title; and
- 25.6.3 each vendor must give proper covenants for title as regards that vendor's interest.
- 25.7 In the case of land under limited title but not under qualified title –
- 25.7.1 *normally*, the abstract of title need not include any document which does not show the location, area or dimensions of the land (for example, by including a metes and bounds description or a plan of the land);
- 25.7.2 clause 25.7.1 does not apply to a document which is the good root of title; and
- 25.7.3 the vendor does not have to provide an abstract if this contract contains a delimitation plan (whether in registrable form or not).
- 25.8 On completion the vendor must give the purchaser any *document of title* that relates only to the *property*.
- 25.9 If on completion the vendor has possession or control of a *document of title* that relates also to other property, the vendor must produce it as and where necessary.
- 25.10 The vendor must give a proper covenant to produce where relevant.
- 25.11 The vendor does not have to produce or covenant to produce a document that is not in the possession of the vendor or a mortgagee.
- 25.12 If the vendor is unable to produce an original document in the chain of title, the purchaser will accept a photocopy from the *Land Registry* of the registration copy of that document.

26 Crown purchase money

- 26.1 This clause applies only if purchase money is payable to the Crown, whether or not due for payment.
 26.2 The vendor is liable for the money, except to the extent this contract says the purchaser is liable for it.
 26.3 To the extent the vendor is liable for it, the vendor is liable for any interest until completion.
 26.4 To the extent the purchaser is liable for it, the *parties* must adjust any interest under clause 14.

27 Consent to transfer

- 27.1 This clause applies only if the land (or part of it) cannot be transferred without consent under *legislation* or a *planning agreement*.
 27.2 The purchaser must properly complete and then *serve* the purchaser's part of an application for consent to transfer of the land (or part of it) *within 7 days* after the contract date.
 27.3 The vendor must apply for consent *within 7 days* after *service* of the purchaser's part.
 27.4 If consent is refused, either *party* can *rescind*.
 27.5 If consent is given subject to one or more conditions that will substantially disadvantage a *party*, then that *party* can *rescind within 7 days* after receipt by or *service* upon the *party* of written notice of the conditions.
 27.6 If consent is not given or refused –
 27.6.1 *within 42 days* after the purchaser *serves* the purchaser's part of the application, the purchaser can *rescind*; or
 27.6.2 *within 30 days* after the application is made, either *party* can *rescind*.
 27.7 Each period in clause 27.6 becomes 90 days if the land (or part of it) is –
 27.7.1 under a *planning agreement*; or
 27.7.2 in the Western Division.
 27.8 If the land (or part of it) is described as a lot in an unregistered plan, each time in clause 27.6 becomes the later of the time and 35 days after creation of a separate folio for the lot.
 27.9 The date for completion becomes the later of the date for completion and 14 days after *service* of the notice granting consent to transfer.

28 Unregistered plan

- 28.1 This clause applies only if some of the land is described as a lot in an unregistered plan.
 28.2 The vendor must do everything reasonable to have the plan registered *within 6 months* after the contract date, with or without any minor alteration to the plan or any document to be lodged with the plan validly required or made under *legislation*.
 28.3 If the plan is not registered *within* that time and in that manner –
 28.3.1 the purchaser can *rescind*; and
 28.3.2 the vendor can *rescind*, but only if the vendor has complied with clause 28.2 and with any *legislation* governing the rescission.
 28.4 Either *party* can *serve* notice of the registration of the plan and every relevant lot and plan number.
 28.5 The date for completion becomes the later of the date for completion and 21 days after *service* of the notice.
 28.6 Clauses 28.2 and 28.3 apply to another plan that is to be registered before the plan is registered.

29 Conditional contract

- 29.1 This clause applies only if a provision says this contract or completion is conditional on an event.
 29.2 If the time for the event to happen is not stated, the time is 42 days after the contract date.
 29.3 If this contract says the provision is for the benefit of a *party*, then it benefits only that *party*.
 29.4 If anything is necessary to make the event happen, each *party* must do whatever is reasonably necessary to cause the event to happen.
 29.5 A *party* can *rescind* under this clause only if the *party* has substantially complied with clause 29.4.
 29.6 If the event involves an approval and the approval is given subject to a condition that will substantially disadvantage a *party* who has the benefit of the provision, the *party* can *rescind within 7 days* after either *party* *serves* notice of the condition.
 29.7 If the *parties* can lawfully complete without the event happening –
 29.7.1 if the event does not happen *within* the time for it to happen, a *party* who has the benefit of the provision can *rescind within 7 days* after the end of that time;
 29.7.2 if the event involves an approval and an application for the approval is refused, a *party* who has the benefit of the provision can *rescind within 7 days* after either *party* *serves* notice of the refusal; and
 29.7.3 the date for completion becomes the later of the date for completion and 21 days after the earliest of –
 • either *party* *serving* notice of the event happening;
 • every *party* who has the benefit of the provision *serving* notice waiving the provision; or
 • the end of the time for the event to happen.

- 29.8 If the *parties* cannot lawfully complete without the event happening –
- 29.8.1 if the event does not happen *within* the time for it to happen, either *party* can *rescind*;
- 29.8.2 if the event involves an approval and an application for the approval is refused, either *party* can *rescind*;
- 29.8.3 the date for completion becomes the later of the date for completion and 21 days after either *party* serves notice of the event happening.
- 29.9 A *party* cannot *rescind* under clauses 29.7 or 29.8 after the event happens.

30 Manual transaction

- 30.1 This clause applies if this transaction is to be conducted as a *manual transaction*.
- **Transfer**
- 30.2 *Normally*, the purchaser must *serve* the transfer at least 7 days before the date for completion.
- 30.3 If any information needed for the transfer is not disclosed in this contract, the vendor must *serve* it.
- 30.4 If the purchaser *serves* a transfer and the transferee is not the purchaser, the purchaser must give the vendor a direction signed by the purchaser personally for that transfer.
- 30.5 The vendor can require the purchaser to include a covenant or easement in the transfer only if this contract contains the wording of the proposed covenant or easement, and a description of the land burdened and benefited.
- **Place for completion**
- 30.6 *Normally*, the *parties* must complete at the completion address, which is –
- 30.6.1 if a special completion address is stated in this contract - that address; or
- 30.6.2 if none is stated, but a first mortgagee is disclosed in this contract and the mortgagee would usually discharge the mortgage at a particular place - that place; or
- 30.6.3 in any other case - the vendor's *solicitor's* address stated in this contract.
- 30.7 The vendor by reasonable notice can require completion at another place, if it is in NSW, but the vendor must pay the purchaser's additional expenses, including any agency or mortgagee fee.
- 30.8 If the purchaser requests completion at a place that is not the completion address, and the vendor agrees, the purchaser must pay the vendor's additional expenses, including any agency or mortgagee fee.
- **Payments on completion**
- 30.9 On completion the purchaser must pay to the vendor the amounts referred to in clauses 16.5.1 and 16.5.2, by cash (up to \$2,000) or *settlement cheque*.
- 30.10 *Normally*, the vendor can direct the purchaser to produce a *settlement cheque* on completion to pay an amount adjustable under this contract and if so –
- 30.10.1 the amount is to be treated as if it were paid; and
- 30.10.2 the *cheque* must be forwarded to the payee immediately after completion (by the purchaser if the *cheque* relates only to the *property* or by the vendor in any other case).
- 30.11 If the vendor requires more than 5 *settlement cheques*, the vendor must pay \$10 for each extra *cheque*.
- 30.12 If the purchaser must make a *GSTRW payment* the purchaser must –
- 30.12.1 produce on completion a *settlement cheque* for the *GSTRW payment* payable to the Deputy Commissioner of Taxation;
- 30.12.2 forward the *settlement cheque* to the payee immediately after completion; and
- 30.12.3 *serve* evidence of receipt of payment of the *GSTRW payment* and a copy of the settlement date confirmation form submitted to the Australian Taxation Office.
- 30.13 If the purchaser must pay an *FRCGW remittance*, the purchaser must –
- 30.13.1 produce on completion a *settlement cheque* for the *FRCGW remittance* payable to the Deputy Commissioner of Taxation;
- 30.13.2 forward the *settlement cheque* to the payee immediately after completion; and
- 30.13.3 *serve* evidence of receipt of payment of the *FRCGW remittance*.

31 Foreign Resident Capital Gains Withholding

- 31.1 This clause applies only if –
- 31.1.1 the sale is not an excluded transaction within the meaning of s14-215 of Schedule 1 to the *TA Act*, and
- 31.1.2 a *clearance certificate* in respect of every vendor is not attached to this contract.
- 31.2 If the vendor *serves* any *clearance certificate* or *variation*, the purchaser does not have to complete earlier than 5 *business days* after that *service* and clause 21.3 does not apply to this provision.
- 31.3 The purchaser must at least 2 *business days* before the date for completion, *serve* evidence of submission of a purchaser payment notification to the Australian Taxation Office by the purchaser or, if a direction under either clause 4.8 or clause 30.4 has been given, by the transferee named in the transfer the subject of that direction.
- 31.4 The vendor cannot refuse to complete if the purchaser complies with clause 31.3 and, as applicable, clauses 4.10 or 30.13.
- 31.5 If the vendor *serves* in respect of every vendor either a *clearance certificate* or a *variation* to 0.00 percent, clauses 31.3 and 31.4 do not apply.

32 Residential off the plan contract

- 32.1 This clause applies if this contract is an off the plan contract within the meaning of Division 10 of Part 4 of the Conveyancing Act 1919 (the Division).
- 32.2 No provision of this contract has the effect of excluding, modifying or restricting the operation of the Division.
- 32.3 If the purchaser makes a claim for compensation under the terms prescribed by sections 4 to 6 of Schedule 3 to the Conveyancing (Sale of Land) Regulation 2022 –
- 32.3.1 the purchaser cannot make a claim under this contract about the same subject matter, including a claim under clauses 6 or 7; and
 - 32.3.2 the claim for compensation is not a claim under this contract.

Sale Contract

ADDITIONAL CLAUSES ANNEXED TO AND FORMING PART OF CONTRACT FOR
THE SALE AND PURCHASE OF LAND – 2022 EDITION

30. Interpretation

The following rules of interpretation apply unless the context requires otherwise:

- (a) The singular includes the plural and conversely;
- (b) A gender includes all genders;
- (c) Where a word or phrase is defined, its other grammatical forms have a corresponding meaning;
- (d) A reference to a person includes a body corporate, an unincorporated body corporate and conversely;
- (e) a clause refers to a clause of the standard printed form of contract for the sale and purchase of land – 2018 edition or of these additional clauses;
- (f) a reference to any party to this contract or any other agreement or document includes that party's successors and permitted assigns;
- (g) headings are for convenience and do not affect the interpretation;
- (h) a reference to any agreement or document is a reference to that agreement or document as amended, novated, supplemented, varied or replaced from time to time, except to the extent prohibited by this contract;
- (i) a reference to any legislation or any provision of any legislation includes any modification or re-enactment of it, any legislative provisions substituted for it and all regulations and statutory instruments issued under it;
- (j) a reference to a right or obligation of any two or more persons confers that right and imposes that obligation, as the case may be, jointly and severally;
- (k) a reference to conduct includes any omission, statement or undertaking whether or not in writing;
- (l) "include" or "including" are not words of limitation; and
- (m) in the event of any inconsistency between these additional clauses and the clauses, these additional clauses shall prevail.

31. Amendments to the Contract for sale and purchase of land – 2022 edition

The Vendor and the Purchaser agree that the provisions of the printed form of contract are amended as follows:

- (a) Clause 1:
 - (i) Definition of “work order” – after “order” insert “in writing issued by a competent authority”;
 - (ii) Definition of “settlement cheque” – replace with “an unendorsed bank cheque made payable to the person to be paid to, if authorised in writing by the Vendor or the Vendor’s solicitor, some other cheque”;
- (b) Intentionally not used;
- (c) Clause 3: deleted;
- (d) Intentionally not used;
- (e) Clause 5.2.3: replace “a reasonable time” with “21 days after the date of this Contract”;
- (f) Clause 6.2: deleted;
- (g) Clause 7.1.1: deleted and replaced with “any amount is claimed”;
- (h) Clause 7.2: deleted;
- (i) Clause 10.1.1: insert “or any failure by the Vendor to comply with the provisions of the Swimming Pools Act 1992 or any regulations or ancillary provisions of that Act”;
- (j) Clause 10.1.8 & Clause 10.1.9:
 - (i) Replace “substance” with “existence”; and
 - (ii) Replace “disclosed” with “noted”; and
 - (iii) Insert at the end of Clause 10.1: “for the purposes of this Contract, including Clauses 10.1.8 and 10.1.9, the existence of any easement or restriction is sufficiently noted by the annexing to the Contract of copies of the documents creating, referring to, or otherwise giving rise to that easement or restriction”;
- (k) Insert Clause 11.3: “Notwithstanding Clause 11.2, the Vendor shall have no obligation to pay to the Purchaser the expense of compliance of a work order unless the Vendor has consented in writing to the incurring of, and the amount of, such expense before it is incurred by the Purchaser”;

- (l) Insert Clause 11.4: "It is agreed that-
- (i) 11.4.1 The Purchaser cannot require the Vendor to comply with any work order, remedy the reason for the issue of any work order or to do any work which may be required to satisfy any work order which is issued after the date of this Contract;
 - (ii) 11.4.2 The Vendor shall not bear, and the Purchaser cannot require the Vendor to meet, the cost of effecting any repairs or alterations necessary to comply with any *work order* issued after the date of this contract except pursuant to clause 11.2 and 11.3;
 - (iii) 11.4.3 The purchaser cannot delay completion or make any claim against the vendor or require the vendor to comply with any *work order*, remedy the reason for the issue of any *work order* or to do any work which may be required to satisfy any *work order* issued after the date of this contract except pursuant to clause 11.2 and 11.3.

(m) Clause 13.7: this Clause does not apply if margin scheme is adopted;

(n) Clause 14.4: deleted and substituted as follows:

"14.4 The *parties* must adjust land tax, including surcharge land tax (as defined in the Land Tax Act 1956), for the year current at the *adjustment date* –

14.4.1 only if land tax has been paid or is payable for the year (whether by the vendor or by a predecessor in title);

14.4.2 by adjusting the actual amount of land tax or surcharge land tax paid or payable by the vendor for the property."

(o) Intentionally not used;

(p) Clause 16.5: delete "plus another 20% of that fee";

(q) Clause 16.8: deleted;

(r) Clause 16.12: delete all the words after "NSW";

(s) Clause 23.6: delete 23.6.1 and 23.6.2 and substituted as follows:
"The Vendor will only be liable to pay for those contributions or instalments that fall due and payable on or before the date of exchange; the Purchaser will be liable to pay for all those contributions or instalments that fall due and payable after the date of exchange"

(t) Clause 23.9.1: deleted;

(u) Clause 23.13 and 23.14: deleted and replace with "The Vendor will not be providing any certificate under s184 of the Strata Schemes Management Act

2015 NSW or under s26 of the Community and Management Act 1989. The Purchaser is required to obtain the said certificate(s) and provide a copy of same to the Vendor at least 3 days prior to the completion date”

- (v) Clause 25.1.1: delete the word “limited”.

32. Purchaser’s Acknowledgement

The Purchaser acknowledges that:

- (a) The purchaser has inspected the property;
- (b) the purchaser enters into this contract as a result of the purchaser’s own enquiries and inspections;
- (c) the purchaser has not relied on any statement, representation or warranty by or on behalf of the vendor other than those as set out in this contract;
- (d) the property is sold and is to be accepted by the purchaser in its present state of repair and condition and subject to any infestation or dilapidation including all latent and patent defects and faults;
- (e) the purchaser will not make or take any objection, requisition or claim for compensation or delay completion in relation to any or all of these matters arising out of this Clause 32;
- (f) The vendor does not make any representation or warranty about the state of repair or condition of the inclusions noted herein, if any, and the purchaser accepts the inclusions in their state of repair and condition as at the date of this contract. The purchaser may not make a claim, objection or requisition, delay completion or rescind or terminate because of a defect in the title to or the quality of the inclusions;
- (g) The vendor shall not be responsible for loss of, damage to, mechanical breakdown in, or fair wear and tear to, the inclusions which occurs after the date of the contract;
- (h) Without in any manner excluding or modifying or restricting the rights of the purchaser under S. 52A (2b) of the Conveyancing Act 1919 and the Conveyancing (Vendor Disclosure and Warranty) Regulation 1986, the vendor makes no warranty as to the completeness or accuracy of any of the documents or copy documents annexed or attached to this contract;
- (i) Notwithstanding the provisions of clause 10 of this contract, the purchaser acknowledges that in the event that there is a spa and/or swimming pool, either aboveground or in-ground, situated at the subject property; then the vendor will

not be obliged to comply with any notice, whether the notice has been issued before or which may be issued after the contract date, requiring such spa and/or swimming pool to be fenced in accordance with any relevant Local Government Ordinances or legislation. No objection, requisition or claim for compensation shall be made by the purchaser in this regard.

33. Insolvency

- (a) Vendor may rescind this Contract if the Purchaser or any other party (if more than one) constituting the Purchaser being an individual:
 - (i) Dies;
 - (ii) Is diagnosed with a mental illness as defined in the *Mental Health Act 2007* (NSW) prior to completion; or
 - (iii) Enters into a compromise, deed of assignment or deed of arrangement pursuant to Part X of the Bankruptcy Act with his/her creditor(s).

- (b) The vendor may terminate this contract if the purchaser or any party (if more than one) constituting the purchaser being a company:
 - (i) has a receiver or receiver and manager appointed to that company whether by a creditor or a Court or otherwise; or
 - (ii) has an administrator appointed pursuant to Part 5.3A of [the Corporations Act 2001 or otherwise; or
 - (iii) is wound up by any means whether in insolvency or otherwise.

- (c) The vendor's right under this clause does not negate, limit or restrict any rights or remedies which would have been available to the vendor at law or in equity had this clause not been included in this contract.

- (d) If the vendor elects to rescind or terminate this contract in accordance with this clause such rescission or termination is deemed to have occurred immediately prior to the happening of the event specified in whichever of paragraphs 33(a) or 33(b) of this clause applies.

34. Completion and Notice to complete

- (a) Completion of this contract must take place on or before the completion date as specified on the contract front page.

- (b) If completion does not take place on or before the completion date then either party may serve a notice in writing on the other party ("**notice to complete**") requiring completion to take place not less than 14 days after the date of service of the said notice. Following service of the notice to complete, time is deemed to be of the essence for the purposes of completion.

- (c) For all purposes at law and in equity, the parties acknowledge that 14 days is reasonable and sufficient within which to require completion.
- (d) If the Vendor issues a notice to complete pursuant to this Clause 34, the Purchaser must, on completion of the Contract, pay to the Vendor the amount of \$385.00 being the additional legal costs and expenses incurred as a result of issuing the notice to complete. The Vendor is not obliged to complete unless the Purchaser complies with this Clause 34(d).
- (e) The vendor reserves the right to withdraw any notice to complete or to extend the period of notice in the notice to complete or to issue subsequent notices to complete, in its sole discretion.
- (f) The failure of the vendor to exercise its rights under a notice issued pursuant to this clause is not deemed to be a waiver of any of the vendor's rights.
- (g) The Purchaser must prepare and submit settlement figures at least five (5) business days prior to the completion date.

35. Interest for late completion

- (a) Without limiting any other right of the Vendor, if the purchaser fails to complete by the completion date (not as a result of any default by the vendor), the purchaser must, on completion of the Contract, pay to the Vendor interests on the balance of the purchase price (and any other money payable under the contract) at the rate of 10% per annum calculated daily from and including the completion date up to and including the actual date of completion.
- (b) The parties acknowledge that the amount of interest payable under the preceding clause is a genuine pre-estimate of the damage that will be suffered by the vendor due to the purchaser's failure to complete on the completion date.
- (c) The Vendor is not obliged to complete unless the Purchaser complies with Clause 35(a).
- (d) Any money payable by the Purchaser to the Vendor but for any reason unpaid on completion is not waived on completion but remains a capitalized debt on which interest of 10% p.a. calculated on a daily basis must be paid by the Purchaser until payment in full by the Purchaser of the sum of the capitalized debt plus interest and any other costs incurred to recover the capitalized debt. The capitalized debt, interest and costs are secured by a charge over the property after completion and the Purchaser authorizes the Vendor to register and maintain a caveat over the property in respect of that charge after completion if such debt is then due.

(e) This special condition is an essential term of the contract.

36. Requisitions

- (a) The purchaser may only make requisitions on title under clause 5 in the form of the requisitions as annexed to this contract.
- (b) The vendor does not have to reply to the purchaser's requisitions if the requisitions are not in the form as described in this special condition.

37. Claim for compensation

- (a) Despite anything to the contrary in this contract, the parties expressly agree that any claim for compensation is a requisition pursuant to clause 5.

38. Real Estate Agent

- (a) The purchaser warrants to the vendor that the purchaser was not introduced to the property by any real estate agent other than the vendor's agent (or agents) as referred to on the front page of this contract (if any).
- (b) If the purchaser is in breach of this warranty, the purchaser must indemnify and keep indemnified the vendor against any claim for commission by any agent or agents (other than any agent referred to on the front page of this contract) arising out of the sale of this property.
- (c) This special condition 38 does not merge on completion of this contract.

39. Sewer Service Diagram

- (a) Annexed hereto is a copy of the sewerage service diagram issued by Sydney Water in relation to the property. The purchaser shall make no objection, requisition or claim for compensation in respect of any matter as disclosed or referred to in the said diagram or sheet or if any roof or surface water drainage is connected to the sewer.

40. Notices

- (a) Despite standard Clause 20.6, the service of any notice or document in connection with this Contract on a party is deemed to have been received by that party or that party's solicitor/ licensed conveyancer:
 - (i) If it is sent through the document exchange system (DX), on the day after it is placed in the system;
 - (ii) If it is sent by facsimile transmission, on the day it is actually transmitted to

that party or that party's solicitor, unless:

- i. the sender's machine indicates a malfunction in transmission service, in this case service is deemed not to have been effected; or
 - ii. The recipient immediately notifies the sender of an incomplete transmission, in this case service is deemed not to have been effected; or
 - iii. The transmission is not completed before 5:00 pm (local time) on a normal business day, in this case service is deemed to have been effected at 9:00 am on the next business day.
- (iii) If it is sent by electronic mail (e-mail), on the date and at the time the e-mail is sent by the sender where the recipient provided the sender with his/her e-mail address (whether the e-mail address was provided on the sales advice, or the contract for sale, or on the recipient's website, or as recorded on the directory for solicitors or conveyancers, as the case may be).

41. Alterations to the Contract

- (a) Each party hereto authorizes his/her solicitor or any employee of that solicitor to make alterations to this contract including the addition of annexures after execution by that party and before the date of this contract and any such alterations shall be binding upon the party deemed hereby to have authorised the same and any annexure so added shall form part of this contract as if same had been annexed at the time of execution.

42. Release of Deposit

- (a) Notwithstanding the provisions of standard Clause 2.1 herein, the purchaser agrees to release to the vendor the deposit or so much of the deposit as is required for use by the vendor for any of the following purpose(s):
- (i) As a deposit for the purchase of another property (including any retirement village);
 - (ii) For payment of stamp duty for the purchase of another property (including any retirement village);
 - (iii) For payment of security deposit / rental bond / rent / removal expenses as required for the Vendor to rent another property (including any retirement village);
 - (iv) For payment of expenses or any other amounts in relation to or associated with the loan application for the Vendor's purchase of another property (including any retirement village).
- (b) This Clause 42 shall constitute full and irrevocable authority from the Purchaser to the stakeholder herein for the release of deposit in accordance with this

Clause and no further approval will be required from the Purchaser or his/her solicitor.

43. Deposit less than 10%

(a) In the event that the Vendor specifically agrees that the Purchaser can pay the deposit by instalments, then for the purpose of Clause 2 and this Contract generally, the Deposit is the amount equivalent to 10% of the purchase price and the deposit will be payable by the Purchaser as follows:

(i) The amount representing 5% of the purchase price on the date of this contract or the amount representing 0.25% of the purchase price on the date of this Contract and the amount of 4.75% of the purchase price on or before the expiration of the cooling off period (if the purchaser is entitled to one);

and

(ii) The balance of the deposit to be payable on the scheduled completion date as specified on the contract front page, regardless of whether or not completion actually occurs on that date;

and in these respects, time is of the essence.

(b) Despite any other provisions to the contrary as provided under this Contract, in the event that the Purchaser fails to make payment for the 10% deposit pursuant to this Clause 43; the Vendor shall be entitled to sue or recover from the Purchaser for the deposit being an amount equivalent to 10% of the purchase price less any money actually paid by the Purchaser under this Contract.

44. S149 certificate

(a) The Purchaser acknowledges that a Certificate under Section 149 of the Environmental Planning & Assessment Act indicating the zoning of the development site in relation to the Lot may not be available from the Local Council in the ordinary course of administration in terms of Part II of the Regulations prescribed under the Conveyancing Act 1919, as amended.

(b) Notwithstanding any other provision to the contrary the Purchaser shall not be entitled to make any objection requisition or claim for compensation in relation to zoning which may affect the subject of the Lot or the wording of the Certificate which may differ from those contained in the Zoning Certificate attached in this Contract.

45. FIRB

- (a) The Purchaser warrants to the Vendor that if it is a foreign corporation or a foreign person as defined under the Foreign Acquisition & Takeovers Act 1975 (CTH) ("the Act"), it has obtained the consent of the Foreign Investment Review Board (or the Australian Taxation Office, as the case may be) in accordance with the provisions of the Act for the purchase of the subject property.
- (b) The Purchaser shall indemnify and keep the Vendor indemnified against all liability, loss, damage, expenses or costs the Vendor may suffer or incur as a result of any direct or indirect consequence of a breach by the Purchaser of the warranty as contained herein this Clause 45.

46. Corporation Purchaser

- (a) This Clause 46 shall apply if the Purchaser is a company and the form of guarantee shall be executed by all of the directors of the Purchaser.
- (b) _____ & _____
 (hereinafter referred to as "The Guarantor") in consideration of entering into this Contract for Sale of Land between the Vendor and the Purchaser), the Guarantor and the Purchaser covenant with the Vendor that the Guarantor will pay the balance of the purchase price pursuant to this Contract as at the time and in the manner as aforementioned and that he/she will further pay any moneys payable pursuant to this Contract to the Vendor in the manner as aforesaid and that the Guarantor, his/her executors, administrators and assignees will indemnify and keep indemnified the Vendor from and against all damages, costs, charges and expenses arising out of or by reason of any breach, non-performance, non-observance or non-compliance by the Purchaser of any terms or conditions of any part of the Contract express or implied herein.

Signed by Guarantor in the presence of:

 Name of Guarantor:

 Name of Witness:
 Address of Witness:

 Name of Guarantor:

47. Lease-back

- (a) The parties acknowledge and agree that the Vendor may, but is not obliged to, remain in possession of the property for three (3) months after completion of the contract at an occupation fee of \$870.00 per week.
- (b) The Vendor may vacate the property at any time by giving fourteen (14) days' notice in advance to the Purchaser.
- (c) The adjustment date for all rates (including council rates, strata levies, and water and sewerage rates) under Clause 14 of the Standard Contract shall be the scheduled completion date of the contract. However, the Vendor will be responsible for the payment of any water usage from and including the date immediately after the completion date up to and including the date the Vendor vacates the property.
- (d) The Purchaser is not entitled to make any claim or objection or rescind or terminate this contract in this regard. This clause does not merge on completion.

48. Building Certificate

- (a) The Purchaser shall not make any objection, requisition, claim for compensation, delay completion, seek to terminate or rescind the contract in regard to the absence of any such approval or arising out of or in connection with any liability or refusal on the part of the relevant council to issue a building certificate under S149D of the Environmental Planning & Assessment Act 1979 in relation to the improvements existing on the property or the issue of any such building certificate subject to conditions or exceptions. This contract is not conditional on the issue of such certificate.

STRATA TITLE (RESIDENTIAL) PROPERTY REQUISITIONS ON TITLE

Vendor:
Purchaser:
Property:
Dated:

Possession & Tenancies

1. Vacant possession of the property must be given on completion unless the Contract provides otherwise.
2. Is anyone in adverse possession of the property or any part of it?
3.
 - (a) What are the nature and provisions of any tenancy or occupancy?
 - (b) If they are in writing, all relevant documentation should be produced, found in order and handed over on completion with notices of attornment.
 - (c) Please specify any existing breaches.
 - (d) All rent should be paid up to or beyond the date of completion.
 - (e) Please provide details of any bond together with the Rental Bond Board's reference number.
 - (f) If any bond money is held by the Rental Bond Board, the appropriate transfer documentation duly signed should be handed over on completion.
4. Is the property affected by a protected tenancy? (A tenancy affected by Parts 2, 3, 4 or 5 of the *Landlord and Tenant (Amendment) Act 1948*.)
5. If the tenancy is subject to the *Residential Tenancies Act 1987*:
 - (a) has either the vendor or any predecessor or the tenant applied to the Residential Tenancies Tribunal for an order?
 - (b) have any orders been made by the Residential Tenancies Tribunal? If so, please provide details.

Title

6. Subject to the Contract, on completion the vendor should be registered as proprietor in fee simple of the property and recorded as the owner of the property on the strata roll, free of all other interests.
7. On or before completion, any mortgage or caveat must be discharged or withdrawn (as the case may be) or an executed discharge or withdrawal handed over on completion together with a notice under Section 118 of the *Strata Schemes Management Act 1996 (the Act)*.
8. When and where may the title documents be inspected?
9. Are the inclusions or fixtures subject to any charge or hiring agreement? If so, details must be given and any indebtedness discharged prior to completion or title transferred unencumbered to the vendor prior to completion.

Adjustments

10. All outgoing referred to in clause 14.1 of the Contract must be paid up to and including the date of completion.
11. Is the vendor liable to pay land tax or is the property otherwise charged or liable to be charged with land tax? If so:
 - (a) to what year has a return been made?
 - (b) what is the taxable value of the property for land tax purposes for the current year?

Survey & Building

12. Subject to the Contract, survey should be satisfactory and show that the whole of the property and the common property is available, that there are no encroachments by or upon the property or the common property and that all improvements comply with local government/planning legislation.
13. Is the vendor in possession of a survey report? If so, please produce a copy for inspection prior to completion. The original should be handed over on completion.
14. In respect of the property and the common property:
 - (a) Have the provisions of the *Local Government Act*, the *Environmental Planning and Assessment Act 1979* and their regulations been complied with?
 - (b) Is there any matter that could justify the making of an upgrading or demolition order in respect of any building or structure?
 - (c) Has the vendor a Building Certificate which relates to all current buildings or structures? If so, it should be handed over on completion. Please provide a copy in advance.
 - (d) Has the vendor a Final Occupation Certificate issued under the *Environmental Planning and Assessment Act 1979* for all current buildings or structures? If so, it should be handed over on completion. Please provide a copy in advance.
 - (e) In respect of any residential building work carried out in the last 7 years:
 - (i) please identify the building work carried out;
 - (ii) when was the building work completed?
 - (iii) please state the builder's name and licence number;
 - (iv) please provide details of insurance under the *Home Building Act 1989*.

15. Has the vendor (or any predecessor) or the Owners Corporation entered into any agreement with or granted any indemnity to the Council or any other authority concerning any development on the property or the common property?
16. If a swimming pool is on the common property:
 - (a) when did construction of the swimming pool commence?
 - (b) is the swimming pool surrounded by a barrier which complies with the requirements of the *Swimming Pools Act 1992*?
 - (c) if the swimming pool has been approved under the *Local Government Act 1993*, please provide details.
 - (d) are there any outstanding notices or orders?
17. (a) If there are any party walls, please specify what rights exist in relation to each party wall and produce any agreement. The benefit of any such agreement should be assigned to the purchaser on completion.
 - (b) Is the vendor aware of any dispute regarding boundary or dividing fences or party walls?
 - (c) Has the vendor received any notice, claim or proceedings under the *Dividing Fences Act 1991* or the *Encroachment of Buildings Act 1922*?

Affectations, Notices and Claims

18. In respect of the property and the common property:
 - (a) Is the vendor aware of any rights, licences, easements, covenants or restrictions as to use of them other than those disclosed in the Contract?
 - (b) Has any claim been made by any person to close, obstruct or limit access to or from them or to prevent the enjoyment of any easement appurtenant to them?
 - (c) Is the vendor aware of:
 - (i) any road, drain, sewer or storm water channel which intersects or runs through them?
 - (ii) any dedication to or use by the public of any right of way or other easement over any part of them?
 - (iii) any latent defects in them?
 - (d) Has the vendor any notice or knowledge of them being affected by the following:
 - (i) any resumption or acquisition or proposed resumption or acquisition?
 - (ii) any notice requiring work to be done or money to be spent on them or any footpath or road adjoining? If so, such notice must be complied with prior to completion.
 - (iii) any work done or intended to be done on them or the adjacent street which may create a charge on them or the cost of which might be or become recoverable from the purchaser?
 - (iv) any sum due to any local or public authority recoverable from the purchaser? If so, it must be paid prior to completion.
 - (v) any realignment or proposed realignment of any road adjoining them?
 - (vi) any contamination of them?

Owners Corporation Management

19. Has the initial period expired?
20. If the property includes a utility lot, please specify the restrictions.
21. If there are any applications or orders under Chapter 5 of the Act, please provide details.
22. Do any special expenses (as defined in clause 23.2 of the Contract) exceed 1% of the price?

Capacity

23. If the Contract discloses that the vendor is a trustee, evidence should be produced to establish the trustee's power of sale.

Requisitions & Transfer

24. If the transfer or any other document to be handed over on completion is executed pursuant to a power of attorney, then at least 7 days prior to completion a copy of the registered power of attorney should be produced and found in order.
25. Searches, surveys, enquiries and inspection of title deeds must prove satisfactory.
26. The purchaser reserves the right to make further requisitions prior to completion.
27. Unless we are advised by you to the contrary prior to completion, it will be assumed that your replies to these requisitions remain unchanged as at completion date.
28. If the vendor has or is entitled to have possession of the title deeds the Certificate Authentication Code must be provided 7 days prior to settlement.

NEW SOUTH WALES LAND REGISTRY SERVICES - TITLE SEARCH

FOLIO: 19/SP85544

SEARCH DATE	TIME	EDITION NO	DATE
8/7/2025	12:19 PM	4	31/3/2014

LAND

LOT 19 IN STRATA PLAN 85544
AT CASTLE HILL
LOCAL GOVERNMENT AREA THE HILLS SHIRE

FIRST SCHEDULE

CONVEY YONG FONG CHAN
CHO TIM NG CHAN
AS JOINT TENANTS

(T AI480161)

SECOND SCHEDULE (1 NOTIFICATION)

1 INTERESTS RECORDED ON REGISTER FOLIO CP/SP85544

NOTATIONS

UNREGISTERED DEALINGS: NIL

*** END OF SEARCH ***

KL/Convey Chan

PRINTED ON 8/7/2025

Search Date/Time: 08/07/2025 12:19PM

LEGALSTREAM AUSTRALIA - hereby certifies that the information contained in this document has been provided electronically by the Registrar General in accordance with section 96B(2) of the Real Property Act 1900.

* Any entries preceded by an asterisk do not appear on the current edition of the Certificate of Title. Warning: the information appearing under notations has not been formally recorded in the Register.

Information Provided Through
 Foster & Foster
 Ph. 02 9268 0033 Fax. 02 8088 1188

Title Search

InfoTrack
 An Approved LPI NSW
 Information Broker

LAND AND PROPERTY INFORMATION NEW SOUTH WALES - TITLE SEARCH

FOLIO: CP/SP85544

SEARCH DATE	TIME	EDITION NO	DATE
11/2/2014	4:20 PM	1	29/6/2011

LAND

THE COMMON PROPERTY IN THE STRATA SCHEME BASED ON STRATA PLAN 85544
 WITHIN THE PARCEL SHOWN IN THE TITLE DIAGRAM

AT CASTLE HILL
 LOCAL GOVERNMENT AREA THE HILLS SHIRE
 PARISH OF CASTLE HILL COUNTY OF CUMBERLAND
 TITLE DIAGRAM SP85544

FIRST SCHEDULE

THE OWNERS - STRATA PLAN NO. 85544
 ADDRESS FOR SERVICE OF NOTICES:
 NO.9 GARTHOWEN CRESCENT
 CASTLE HILL, NSW 2154

SECOND SCHEDULE (7 NOTIFICATIONS)

- 1 RESERVATIONS AND CONDITIONS IN THE CROWN GRANT(S)
- 2 ATTENTION IS DIRECTED TO THE RESIDENTIAL SCHEMES MODEL BY-LAWS
 CONTAINED IN THE STRATA SCHEMES MANAGEMENT REGULATION APPLICABLE
 AT THE DATE OF REGISTRATION OF THE SCHEME
 KEEPING OF ANIMALS - OPTION A HAS BEEN ADOPTED
- 3 DP1165141 EASEMENT FOR PADMOUNT SUBSTATION 2.75 METRE(S) WIDE
 AFFECTING THE PART(S) SHOWN SO BURDENED IN THE TITLE
 DIAGRAM
- 4 DP1165141 RESTRICTION(S) ON THE USE OF LAND REFERRED TO AND
 NUMBERED (2) IN THE S.88B INSTRUMENT
- 5 DP1165141 RESTRICTION(S) ON THE USE OF LAND REFERRED TO AND
 NUMBERED (3) IN THE S.88B INSTRUMENT
- 6 DP1165141 POSITIVE COVENANT REFERRED TO AND NUMBERED (4) IN THE
 S.88B INSTRUMENT
- 7 DP1165141 POSITIVE COVENANT REFERRED TO AND NUMBERED (5) IN THE
 S.88B INSTRUMENT

SCHEDULE OF UNIT ENTITLEMENT (AGGREGATE: 1002)

STRATA PLAN 85544

LOT	ENT	LOT	ENT	LOT	ENT	LOT	ENT
1	- 20	2	- 25	3	- 21	4	- 21
5	- 32	6	- 25	7	- 33	8	- 32
9	- 21	10	- 27	11	- 36	12	- 36

END OF PAGE 1 - CONTINUED OVER

S05793

PRINTED ON 11/2/2014

LAND AND PROPERTY INFORMATION NEW SOUTH WALES - TITLE SEARCH

FOLIO: CP/SP85544

PAGE 2

SCHEDULE OF UNIT ENTITLEMENT (AGGREGATE: 1002) (CONTINUED)

STRATA PLAN 85544

LOT	ENT	LOT	ENT	LOT	ENT	LOT	ENT
13	- 27	14	- 22	15	- 30	16	- 55
17	- 48	18	- 36	19	- 30	20	- 34
21	- 44	22	- 34	23	- 50	24	- 62
25	- 32	26	- 30	27	- 32	28	- 71
29	- 34	30	- 1	31	- 1		

NOTATIONS

AH483892 NOTE: LOT 100 DP1180951 ACQUIRED FOR THE PURPOSES OF
 TRANSPORT ADMINISTRATION ACT 1988 GAZ. 21.12.2012 FOL. 5253.
 ERRATUM GAZ. 12.4.2013 FOL. 964
 DP1180951 NOTE: PLAN OF PROPOSED ACQUISITION FOR RAILWAY PURPOSES.
 UNREGISTERED DEALINGS: NIL

*** END OF SEARCH ***

S05793

PRINTED ON 11/2/2014

* Any entries preceded by an asterisk do not appear on the current edition of the Certificate of Title. Warning: the information appearing under notations has not been formally recorded in the Register. InfoTrack an approved NSW Information Broker hereby certifies that the information contained in this document has been provided electronically by the Registrar General in accordance with Section 96B(2) of the Real Property Act 1900.

GARTHOWEN CRESCENT

M.S.A.

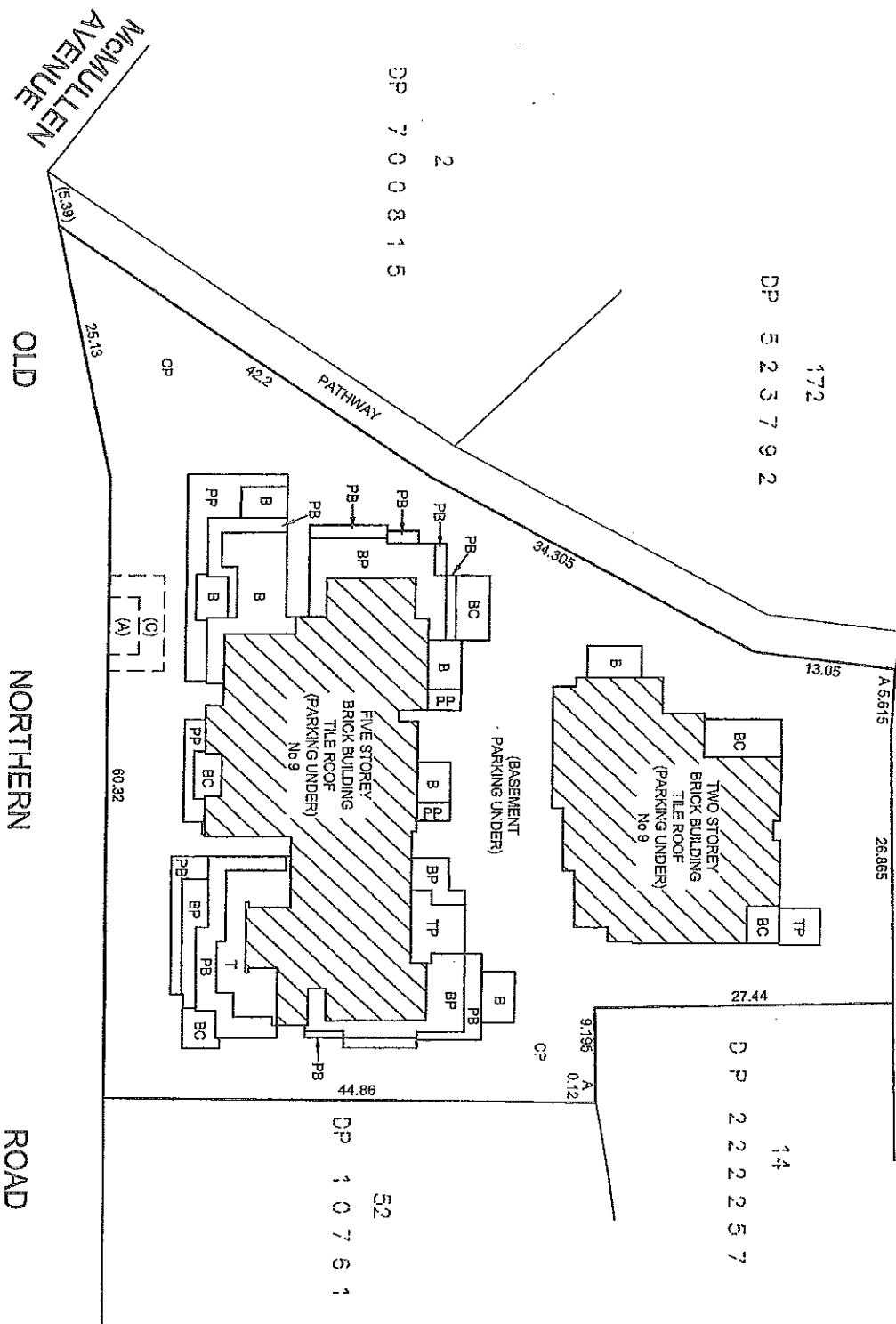

LOCATION PLAN

- CP - DENOTES COMMON PROPERTY
- B - DENOTES BALCONY (UNCOVERED)
- BP - DENOTES BALCONY (PARTIALLY COVERED)
- BC - DENOTES BALCONY (COVERED)
- PP - DENOTES PATIO (PARTIALLY COVERED)
- T - DENOTES TERRACE (UNCOVERED)
- TP - DENOTES TERRACE (PARTIALLY COVERED)
- PB - DENOTES PLANTER BOX

- (A) EASEMENT FOR PADMOUNT SUBSTATION 27.6 WIDE (DP1165141)
- (C) RESTRICTION ON THE USE OF LAND (DP1165141)

00 10 20 30 40 50 60 70 80 90 100 110 120 130 140
 Table of mm

Surveyor: SIMON P. CHENG
 Surveyor's Ref: 26094 /FS
 Subdivision No:

Registered



29.06.2011

SP85544

Lengths are in metres. Reduction Ratio 1 : 400

STRATA PLAN FORM 2 (A3)

SP85544

WARNING: CREASING OR FOLDING WILL LEAD TO REJECTION

Plan Sheet 2 of 6 sheets

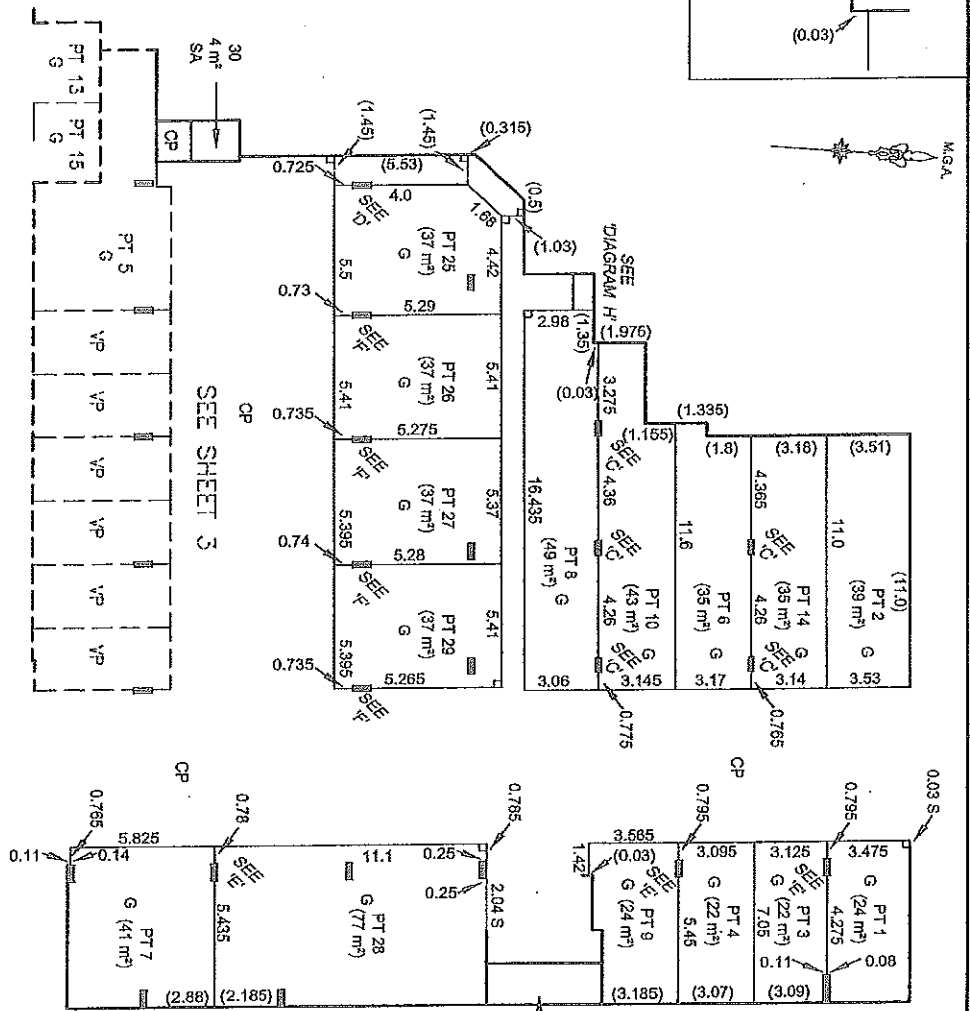
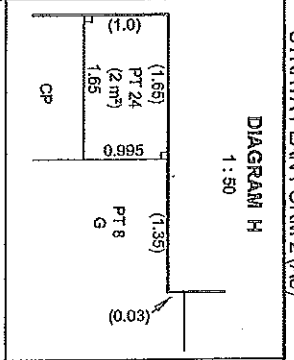

AREAS SHOWN ARE FOR THE PURPOSES OF THE STRATA SCHEMES
 (FREEHOLD DEVELOPMENT) ACT 1973 ONLY AND ARE APPROXIMATE.

- CP - DENOTES COMMON PROPERTY
- G - DENOTES CARSPACE
- VP - DENOTES VISITOR PARKING (COMMON PROPERTY)
- C - DENOTES DIAGRAM C
- D - DENOTES DIAGRAM D
- E - DENOTES DIAGRAM E
- F - DENOTES DIAGRAM F
- SA - DENOTES STORAGE AREA
- S - DENOTES PROLONGATION OF SOUTHERN FACE OF WALL

BASEMENT



90° - DENOTES PROLONGATION OF NORTHERN FACE OF COLUMN

Surveyor: SIMON P. CHENG
 Surveyor's Ref: 28064 /FS
 Subdivision No:

Registered
 29.06.2011

SP85544

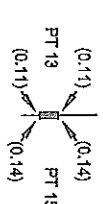
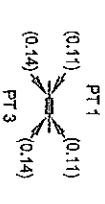
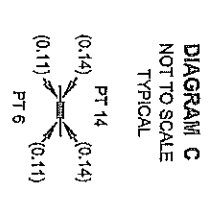
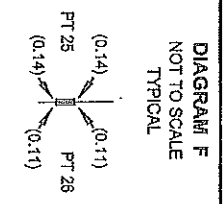
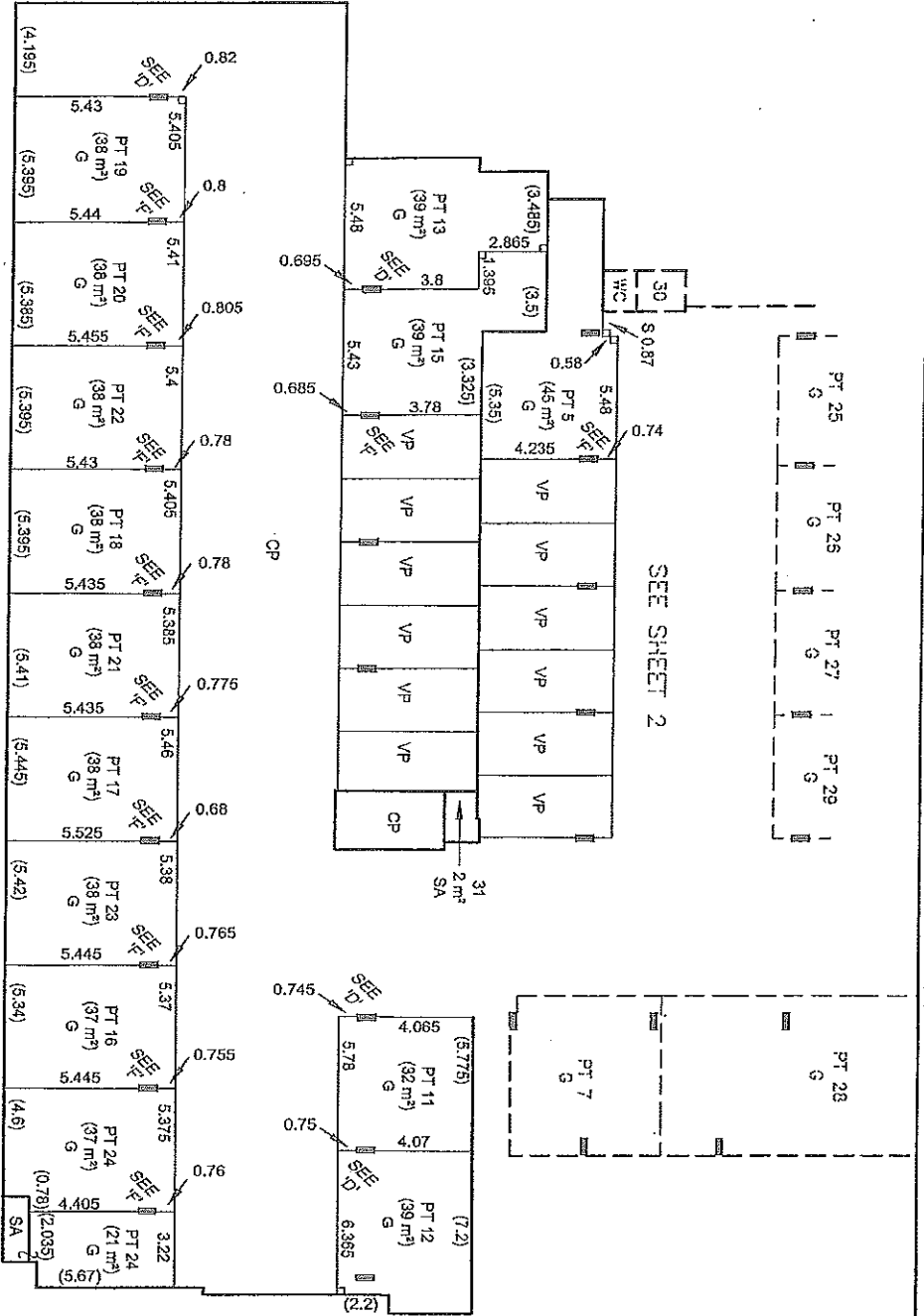

DIAGRAM D
 NOT TO SCALE
 TYPICAL

00	20	30	40	50	60	70	80	90	100	110	120	130	140
Table of mm													

Lengths are in metres. Reduction Ratio 1 : 200

M.G.A.



BASEMENT

AREAS SHOWN ARE FOR THE PURPOSES OF THE STRATA SCHEMES
 (FREEHOLD DEVELOPMENT) ACT 1973 ONLY AND ARE APPROXIMATE.

CP - DENOTES COMMON PROPERTY

G - DENOTES CARSPACE

VP - DENOTES VISITOR PARKING (COMMON PROPERTY)

WC - DENOTES TOILET (COMMON PROPERTY)

S - DENOTES PROLONGATION OF SOUTHERN FACE OF WALL

F - DENOTES DIAGRAM F SHEET 2

SA - DENOTES STORAGE AREA

$\angle = 90^\circ$

10	20	30	40	50	60	70	80	90	100	110	120	130	140
Table of mm													

Surveyor: SIMON P. CHENG
 Surveyor's Ref: 26064 / FS
 Subdivision No:
 Lengths are in metres. Reduction Ratio 1: 200

Registered
 29.06.2011

SP85544

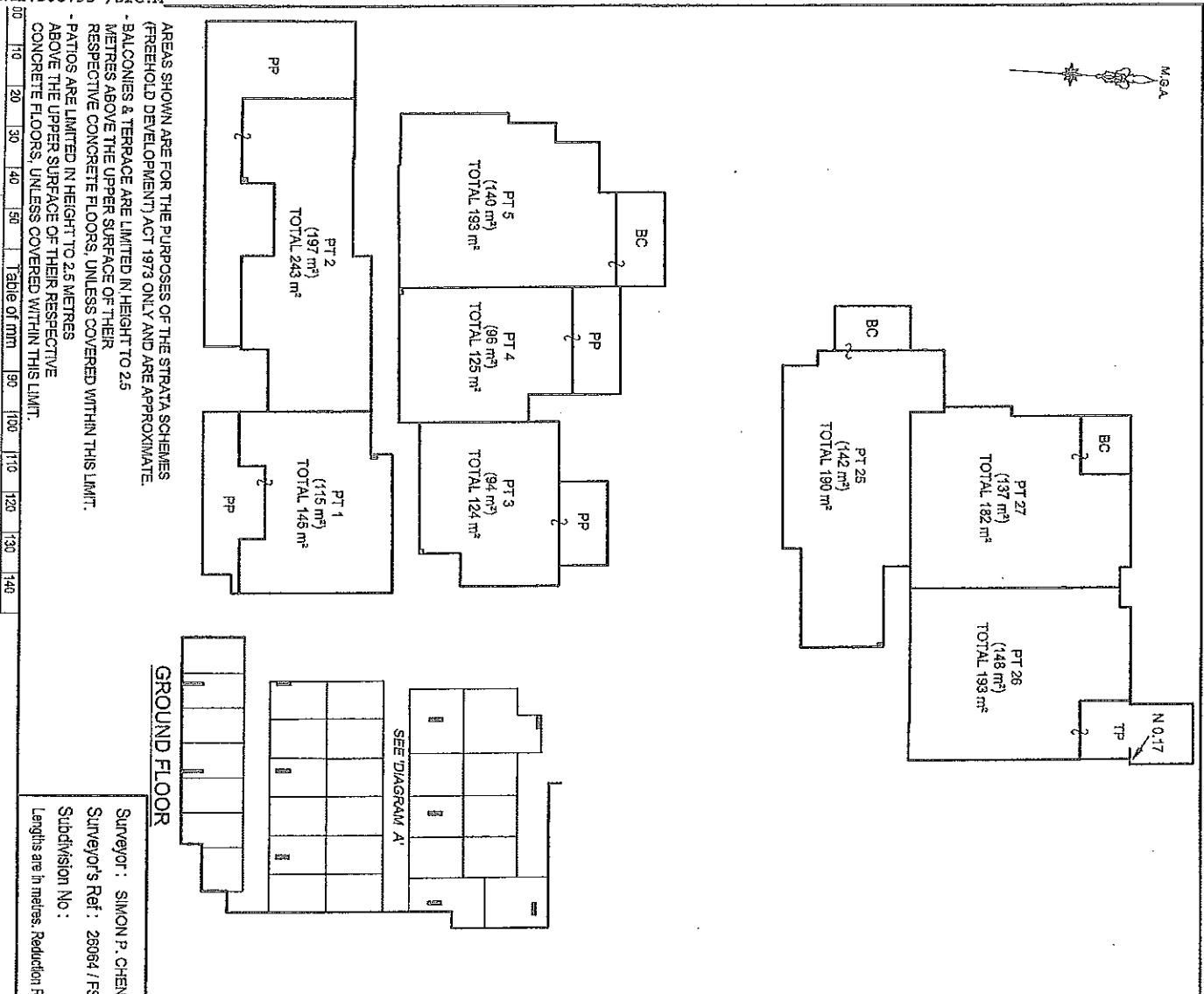

GROUND FLOOR

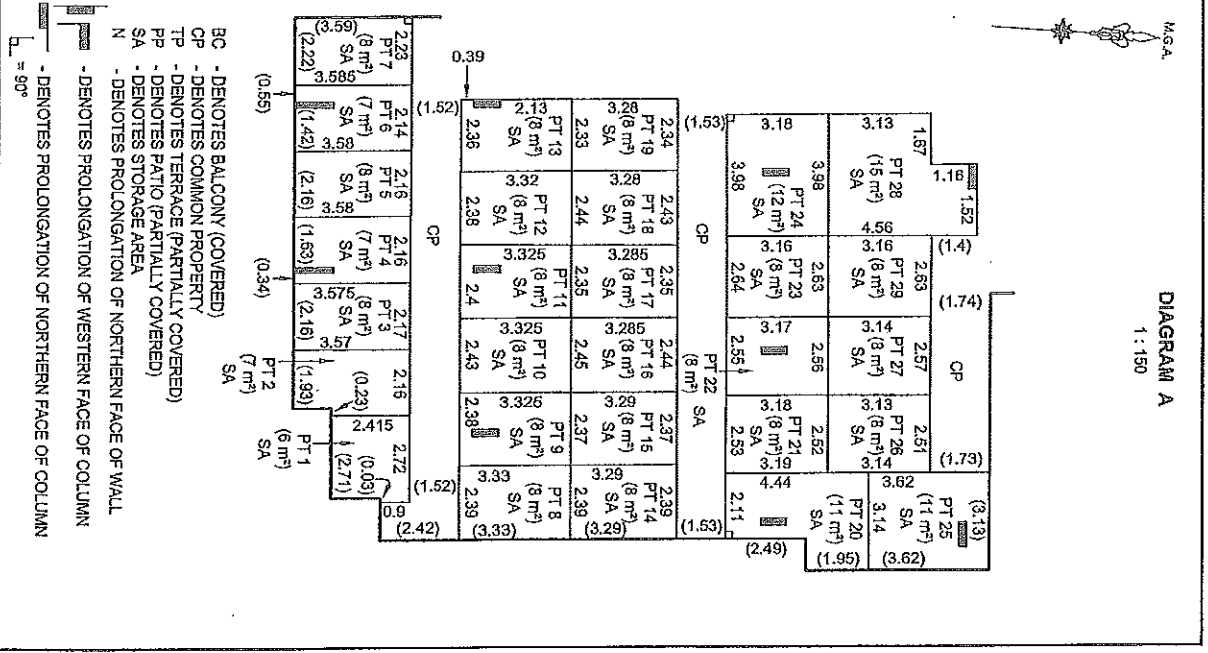
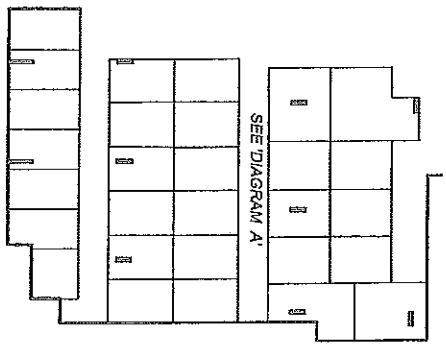

Surveyor: SIMON P. CHENG
 Surveyor's Ref: 26064 / FS
 Subdivision No: _____
 Lengths are in metres. Reduction Ratio 1 : 250

Registered
 29.06.2011

SP85544

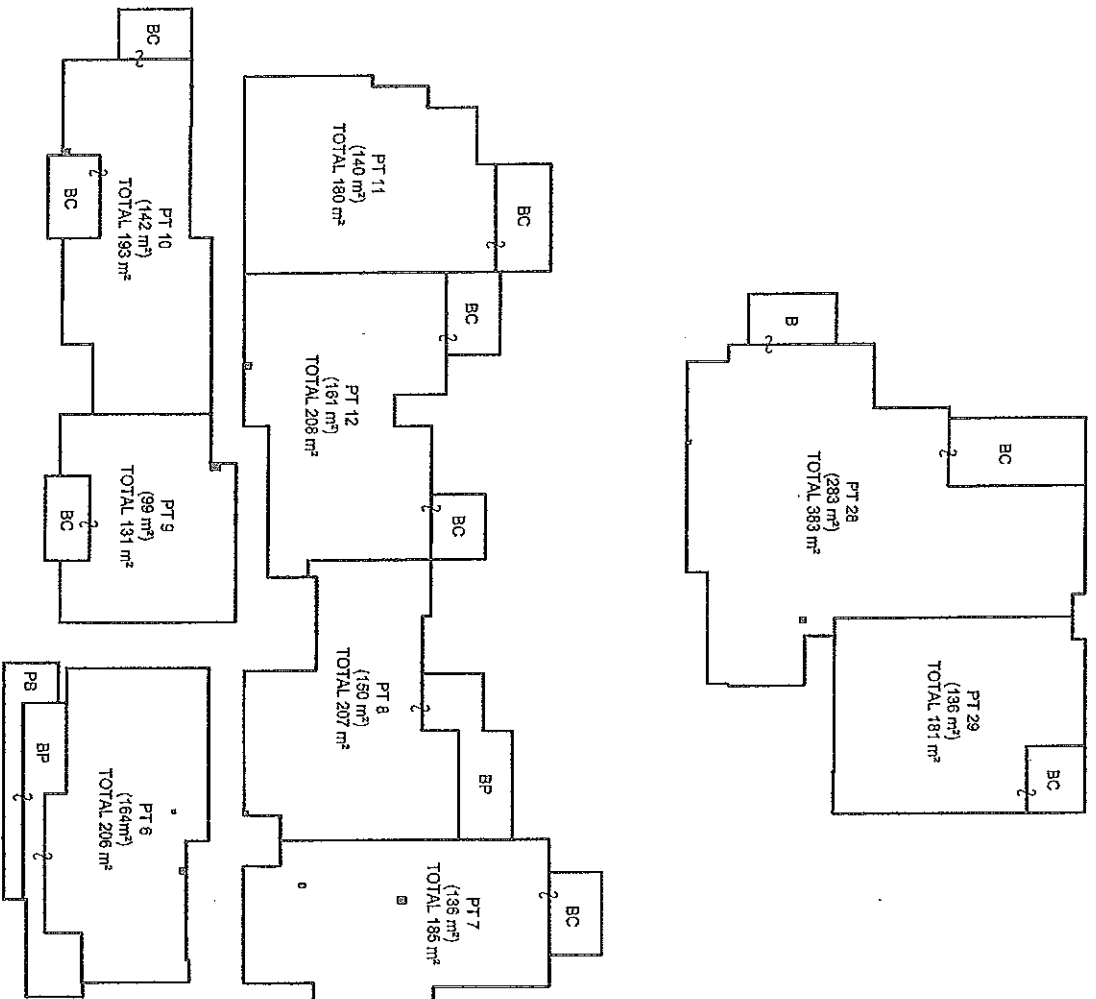
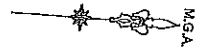

FIRST FLOOR

AREAS SHOWN ARE FOR THE PURPOSES OF THE STRATA SCHEMES (FREEHOLD DEVELOPMENT) ACT 1973 ONLY AND ARE APPROXIMATE.
 - BALCONIES ARE LIMITED IN HEIGHT TO 2.5 METRES ABOVE THE UPPER SURFACE OF THEIR RESPECTIVE CONCRETE FLOORS, UNLESS COVERED WITHIN THIS LIMIT
 - PLANTER BOXES ARE LIMITED IN HEIGHT TO 2.5 METRES ABOVE THE UPPER SURFACE OF THEIR RESPECTIVE CONCRETE FLOORS, UNLESS COVERED WITHIN THIS LIMIT

NOTE: ALL PERGOLA / AWNING STRUCTURES ARE COMMON PROPERTY

- B - DENOTES BALCONY (UNCOVERED)
- BP - DENOTES BALCONY (PARTIALLY COVERED)
- BC - DENOTES BALCONY (COVERED)
- PB - DENOTES PLANTER BOX

00 10 20 30 40 50 60 70 80 90 100 110 120 130 140
 Table of mm

Surveyor: SIMON P. CHENG
 Surveyor's Ref: 25064 / FS
 Subdivision No:
 Lengths are in metres. Reduction Ratio 1 : 250

Registered
 29.06.2011

SP85544

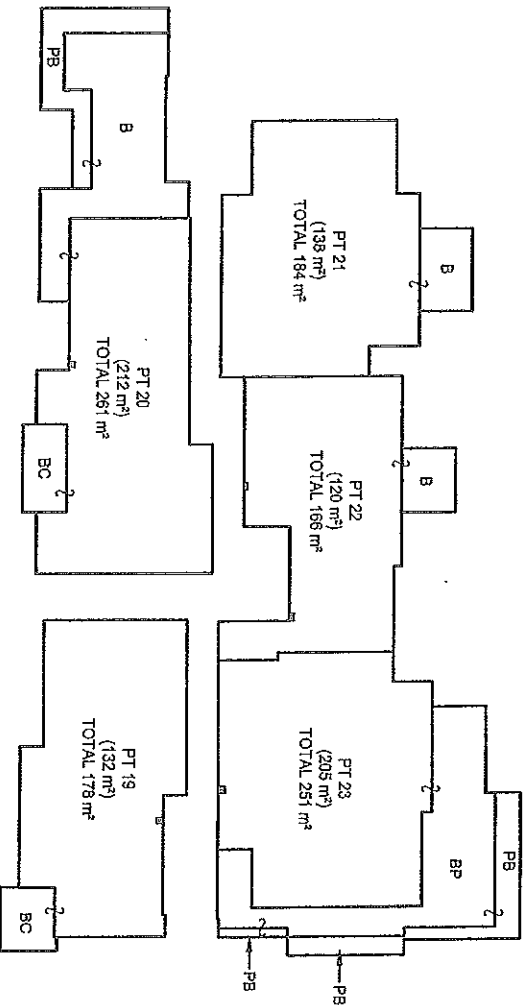
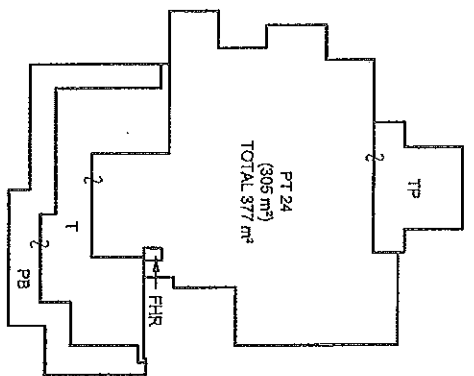
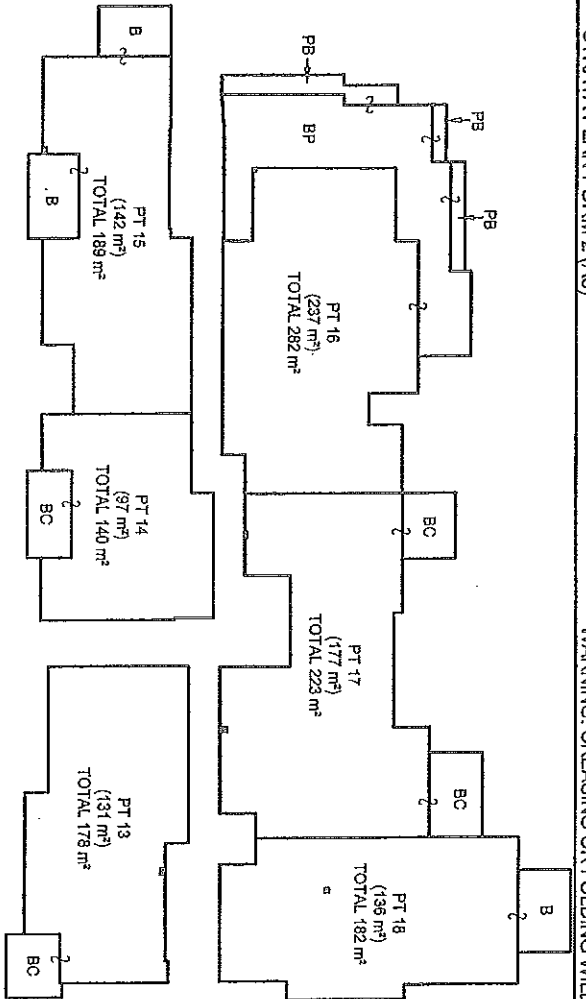

AREAS SHOWN ARE FOR THE PURPOSES OF THE STRATA SCHEMES (FREEHOLD DEVELOPMENT) ACT 1973 ONLY AND ARE APPROXIMATE.
 - BALCONIES & TERRACES ARE LIMITED IN HEIGHT TO 2.5 METRES ABOVE THE UPPER SURFACE OF THEIR RESPECTIVE CONCRETE FLOORS, UNLESS COVERED WITHIN THIS LIMIT
 - PLANTER BOXES ARE LIMITED IN HEIGHT TO 2.5 METRES ABOVE THE UPPER SURFACE OF THEIR RESPECTIVE CONCRETE FLOORS, UNLESS COVERED WITHIN THIS LIMIT

B - DENOTES BALCONY (UNCOVERED)
 BP - DENOTES BALCONY (PARTIALLY COVERED)
 BC - DENOTES BALCONY (COVERED)
 PB - DENOTES PLANTER BOX
 T - DENOTES TERRACE (UNCOVERED)
 TP - DENOTES TERRACE (PARTIALLY COVERED)
 FHR - DENOTES FIRE HOSE ROOM (COMMON PROPERTY)

NOTE: ALL PERGOLA / AWNING STRUCTURES ARE COMMON PROPERTY

00	10	20	30	40	50	60	70	80	90	100	110	120	130	140
TABLE OF METRE														

Surveyor: SIMON P. CHENG
 Surveyor's Ref: 26064 / FS
 Subdivision No:
 Lengths are in metres. Reduction Ratio 1 : 250

Registered

 29.06.2011

SP85544

STRATA PLAN FORM 3 (PART 1) WARNING: Creasing or folding will lead to rejection

01/10/11

STRATA PLAN ADMINISTRATION SHEET

Sheet 1 of 3 sheet(s)

Office Use Only

Name of, and address for service notices on, the Owners Corporation. (Address required on original strata plan only)

The Owners - Strata Plan No 85544

No.9 GARTHOWEN CRESCENT,
 CASTLE HILL 2154 NSW

SP85544

Office Use Only

Registered:  29.06.2011

Purpose: STRATA PLAN

PLAN OF

SUBDIVISION OF LOT 1
 DP 1165141

- * RESIDENTIAL Model by-laws adopted for this scheme
- * Keeping of animals: Option A/B/C
- * ~~Schedule of By-laws in _____ sheets filed with plan~~
- * ~~No By-laws apply~~

*Strike out whichever is inapplicable

Approved Form 5
 Strata Certificate

(1) *The Council of

* The Accredited Certifier: S G JOHNSON

Accreditation No. 888 0530

has made the required inspections and is satisfied that the requirements of;

* (a) Section 37 or 37A Strata Schemes (Freehold Development) Act 1973 and clause 29A Strata Schemes (Freehold Development) Regulation 2007,

~~*(b) Section 66 or 66A Strata Schemes (Leasehold Development) Act 1986 and clause 30A of the Strata Schemes (Leasehold Development) Regulation 2007,~~

have been complied with and approves of the proposed strata plan illustrated in the plan with this certificate.

* (2) The Accredited Certifier is satisfied that the plan is consistent with a relevant development consent in force, and that all conditions of the development consent that by its terms are required to be complied with before a strata certificate may be issued, have been complied with.

~~* (3) The strata plan is part of a development scheme. The council of accredited certifier is satisfied that the plan is consistent with any applicable conditions of the relevant development consent and that the plan gives effect to the stage of the strata development contract to which it relates.~~

* (4) The building encroaches on a public place and;

* (a) The Council does not object to the encroachment of the building beyond the alignment of

* (b) The Accredited Certifier is satisfied that the building complies with the relevant development consent which is in force and allows the encroachment.

* (5) This approval is given on the condition that lot(s) 30 & 31 are created as utility lots in accordance with section 39 of the Strata Schemes (Freehold Development) Act 1973 or section 68 of the Strata Schemes (Leasehold Development) Act 1986.

Date: 9 JUNE 2011

Subdivision No. 12225

Relevant Development Consent No. 736/2011/2C

issued by THE HILLS SHIRE COUNCIL

 Authorised Person/General Manager/ Accredited Certifier

- * Strike through if inapplicable.
- * Insert lot numbers of proposed utility lots.

LGA: THE HILLS SHIRE

Locality: CASTLE HILL

Parish: CASTLE HILL

County: CUMBERLAND

Surveyor's Certificate (Approved Form 3)

I, SIMON P CHENG

of 317 / 5 CELEBRATION DRIVE, NORWEST BUSINESS PARK,
 PO BOX 7979 BAULKHAM HILLS BC NSW 2153

a surveyor registered under the Surveying and Spatial Information Act 2002, hereby certify that:

- (1) Each applicable requirement of
 - * Schedule 1A of the Strata Schemes (Freehold Development) Act 1973
 - ~~* Schedule 1A of the Strata Schemes (Leasehold Development) Act 1986~~
 has been met;

- * (2) * (a) the building encroaches on a public place;
- * (b) the building encroaches on land (other than a public place), and an appropriate agreement has been created by to permit the encroachment to remain.

* (3) the survey information recorded in the accompanying location plan is accurate.

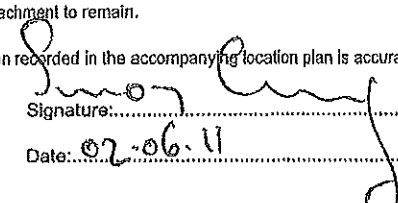
 Signature:

Date: 02.06.11

- * Strike through if inapplicable.
- * Insert the Deposited Plan Number of Dealing Number of the instrument that created the easement

SURVEYOR'S REFERENCE: 26064 / FS

Use STRATA PLAN FORM 3A for additional certificates, signatures and seals

STRATA PLAN FORM 3 (Part 2)

WARNING: Creasing or folding will lead to rejection

STRATA PLAN ADMINISTRATION SHEET

Sheet 2 of 3 sheet(s)

PLAN OF

SUBDIVISION OF LOT 1
DP 1165141

SP85544

Registered:



29.06.2011

Strata Certificate Details: Subdivision No: 12225

Date: 9 JUNE 2011

SCHEDULE OF UNIT ENTITLEMENT

(if insufficient space use additional annexure sheet)

SEE SHEET 3
FOR UNIT ENTITLEMENT

Signatures, seals and statements of intention to create easements, restrictions on the use of the land or positive covenants

(if insufficient space use additional annexure sheet)

GARTHOWEN PTY LTD

ACN 102 952 787

R. McNamee

Sole Director and Secretary

PETER JOHN MCNAMEE

SIGNED on behalf of
WESTPAC BANKING CORPORATION
by its attorney(s), under power of attorney
dated 17 January 2001 registered book 4299
no 332. By executing this document the
attorney states that they have received no
notice of revocation of the power of attorney,
in the presence of

Robert Ramondetta
Attorney Signature
Name and Title of Attorney (print)

ROBERT RAMONDETTA
PER THREE ATTORNEY

Geoff Coakley
Witness Signature

Name and Address of Witness (print)

GEORGE COAKLEY
NL 5, 2-14 MEREDITH ST
BARKSDOWN NSW 2200

SURVEYOR'S REFERENCE: 26064 / FS

STRATA PLAN FORM 3A (Annexure Sheet)

WARNING: Creasing or folding will lead to rejection

01 1011

STRATA PLAN ADMINISTRATION SHEET

Sheet 3 of 3 sheet(s)

PLAN OF

SUBDIVISION OF LOT 1
 DP 1165141

Office Use Only

SP85544

Office Use Only

Registered:



29.06.2011

Strata Certificate Details: Subdivision No: 12225

Date: 9 JUNE 2011

SCHEDULE OF UNIT ENTITLEMENT

(if insufficient space use additional annexure sheet)

LOT No.	UNIT ENTITLEMENT
1	20
2	25
3	21
4	21
5	32
6	25
7	33
8	32
9	21
10	27
11	36
12	36
13	27
14	22
15	30
16	55
17	48
18	36
19	30
20	34
21	44
22	34
23	50
24	62
25	32
26	30
27	32
28	71
29	34
30	1
31	1
AGGREGATE	1002

SURVEYOR'S REFERENCE: 26064 / FS



New South Wales Repealed Regulations

[\[Index\]](#) [\[Table\]](#) [\[Search\]](#) [\[Search this Regulation\]](#) [\[Notes\]](#) [\[Noteup\]](#) [\[Previous\]](#) [\[Next\]](#) [\[Download\]](#) [\[Help\]](#)

This legislation has been repealed.

STRATA SCHEMES MANAGEMENT REGULATION 1997 - SCHEDULE 1

SCHEDULE 1 – Model by-laws

(Clause 23)

Residential Schemes

1 Noise

An owner or occupier of a lot must not create any noise on a lot or the common property likely to interfere with the peaceful enjoyment of the owner or occupier of another lot or of any person lawfully using common property.

2 Vehicles

An owner or occupier of a lot must not park or stand any motor or other vehicle on common property except with the prior written approval of the owners corporation.

3 Obstruction of common property

An owner or occupier of a lot must not obstruct lawful use of common property by any person except on a temporary and non-recurring basis.

4 Damage to lawns and plants on common property

An owner or occupier of a lot must not, except with the prior written approval of the owners corporation:

- (a) damage any lawn, garden, tree, shrub, plant or flower being part of or situated on common property, or
- (b) use for his or her own purposes as a garden any portion of the common property.

5 Damage to common property

- (1) An owner or occupier of a lot must not mark, paint, drive nails or screws or the like into, or otherwise damage or deface, any structure that forms part of the common property except with the prior written approval of the owners corporation.
- (2) An approval given by the owners corporation under subclause (1) cannot authorise any additions to the common property.
- (3) This by-law does not prevent an owner or person authorised by an owner from installing:
 - (a) any locking or other safety device for protection of the owner's lot against intruders or to improve safety within the owner's lot, or

(b) any screen or other device to prevent entry of animals or insects on the lot, or

(c) any structure or device to prevent harm to children, or

(d) any device used to affix decorative items to the internal surfaces of walls in the owner's lot.

(4) Any such locking or safety device, screen, other device or structure must be installed in a competent and proper manner and must have an appearance, after it has been installed, in keeping with the appearance of the rest of the building.

(5) Despite section 62, the owner of a lot must:

(a) maintain and keep in a state of good and serviceable repair any installation or structure referred to in subclause (3) that forms part of the common property and that services the lot, and

(b) repair any damage caused to any part of the common property by the installation or removal of any locking or safety device, screen, other device or structure referred to in subclause (3) that forms part of the common property and that services the lot.

6 Behaviour of owners and occupiers

An owner or occupier of a lot when on common property must be adequately clothed and must not use language or behave in a manner likely to cause offence or embarrassment to the owner or occupier of another lot or to any person lawfully using common property.

7 Children playing on common property in building

An owner or occupier of a lot must not permit any child of whom the owner or occupier has control to play on common property within the building or, unless accompanied by an adult exercising effective control, to be or to remain on common property comprising a laundry, car parking area or other area of possible danger or hazard to children.

8 Behaviour of invitees

An owner or occupier of a lot must take all reasonable steps to ensure that invitees of the owner or occupier do not behave in a manner likely to interfere with the peaceful enjoyment of the owner or occupier of another lot or any person lawfully using common property.

9 Depositing rubbish and other material on common property

An owner or occupier of a lot must not deposit or throw on the common property any rubbish, dirt, dust or other material or discarded item except with the prior written approval of the owners corporation.

10 Drying of laundry items

An owner or occupier of a lot must not, except with the prior written approval of the owners corporation, hang any washing, towel, bedding, clothing or other article on any part of the parcel in such a way as to be visible from outside the building other than on any lines provided by the owners corporation for the purpose and there only for a reasonable period.

11 Cleaning windows and doors

An owner or occupier of a lot must keep clean all exterior surfaces of glass in windows and doors on the boundary of the lot, including so much as is common property, unless:

- (a) the owners corporation resolves that it will keep the glass or specified part of the glass clean, or
- (b) that glass or part of the glass cannot be accessed by the owner or occupier of the lot safely or at all.

12 Storage of inflammable liquids and other substances and materials

- (1) An owner or occupier of a lot must not, except with the prior written approval of the owners corporation, use or store on the lot or on the common property any inflammable chemical, liquid or gas or other inflammable material.
- (2) This by-law does not apply to chemicals, liquids, gases or other material used or intended to be used for domestic purposes, or any chemical, liquid, gas or other material in a fuel tank of a motor vehicle or internal combustion engine.

13 Moving furniture and other objects on or through common property

- (1) An owner or occupier of a lot must not transport any furniture or large object through or on common property within the building unless sufficient notice has first been given to the executive committee so as to enable the executive committee to arrange for its nominee to be present at the time when the owner or occupier does so.
- (2) An owners corporation may resolve that furniture or large objects are to be transported through or on the common property (whether in the building or not) in a specified manner.
- (3) If the owners corporation has specified, by resolution, the manner in which furniture or large objects are to be transported, an owner or occupier of a lot must not transport any furniture or large object through or on common property except in accordance with that resolution.

14 Floor coverings

- (1) An owner of a lot must ensure that all floor space within the lot is covered or otherwise treated to an extent sufficient to prevent the transmission from the floor space of noise likely to disturb the peaceful enjoyment of the owner or occupier of another lot.
- (2) This by-law does not apply to floor space comprising a kitchen, laundry, lavatory or bathroom.

15 Garbage disposal

- (1) An owner or occupier of a lot in a strata scheme that does not have shared receptacles for garbage, recyclable material or waste:
 - (a) must maintain such receptacles within the lot, or on such part of the common property as may be authorised by the owners corporation, in clean and dry condition and (except in the case of receptacles for recyclable material) adequately covered, and
 - (b) must ensure that before refuse, recyclable material or waste is placed in the receptacles it is, in the case of refuse, securely wrapped or, in the case of tins or other containers, completely drained, or, in the case of recyclable material or waste, separated and prepared in accordance with the applicable recycling guidelines, and
 - (c) for the purpose of having the garbage, recyclable material or waste collected, must place the receptacles within an area designated for that purpose by the owners

corporation and at a time not more than 12 hours before the time at which garbage, recyclable material or waste is normally collected, and

(d) when the garbage, recyclable material or waste has been collected, must promptly return the receptacles to the lot or other area referred to in paragraph (a),

(e) must not place any thing in the receptacles of the owner or occupier of any other lot except with the permission of that owner or occupier, and

(f) must promptly remove any thing which the owner, occupier or garbage or recycling collector may have spilled from the receptacles and must take such action as may be necessary to clean the area within which that thing was spilled.

(2) An owner or occupier of a lot in a strata scheme that has shared receptacles for garbage, recyclable material or waste:

(a) must ensure that before refuse, recyclable material or waste is placed in the receptacles it is, in the case of refuse, securely wrapped or, in the case of tins or other containers, completely drained, or, in the case of recyclable material or waste, separated and prepared in accordance with the applicable recycling guidelines, and

(b) must promptly remove any thing which the owner, occupier or garbage or recycling collector may have spilled in the area of the receptacles and must take such action as may be necessary to clean the area within which that thing was spilled.

16 Keeping of animals

Note: Select option A, B or C. If no option is selected, option A will apply.

Option A

(1) Subject to section 49 (4), an owner or occupier of a lot must not, without the prior written approval of the owners corporation, keep any animal (except fish kept in a secure aquarium on the lot) on the lot or the common property.

(2) The owners corporation must not unreasonably withhold its approval of the keeping of an animal on a lot or the common property.

Option B

(1) Subject to section 49 (4), an owner or occupier of a lot must not, without the prior written approval of the owners corporation, keep any animal (except a cat, a small dog or a small caged bird, or fish kept in a secure aquarium on the lot) on the lot or the common property.

(2) The owners corporation must not unreasonably withhold its approval of the keeping of an animal on a lot or the common property.

(3) If an owner or occupier of a lot keeps a cat, small dog or small caged bird on the lot then the owner or occupier must:

(a) notify the owners corporation that the animal is being kept on the lot, and

(b) keep the animal within the lot, and

(c) carry the animal when it is on the common property, and

(d) take such action as may be necessary to clean all areas of the lot or the common property that are soiled by the animal.

Option C Subject to section 49 (4), an owner or occupier of a residential lot must not keep any animal on the lot or the common property.

17 Appearance of lot

(1) The owner or occupier of a lot must not, without the prior written approval of the owners corporation, maintain within the lot anything visible from outside the lot that, viewed from outside the lot, is not in keeping with the rest of the building.

(2) This by-law does not apply to the hanging of any washing, towel, bedding, clothing or other article as referred to in by-law 10.

18 Change in use of lot to be notified

An occupier of a lot must notify the owners corporation if the occupier changes the existing use of the lot in a way that may affect the insurance premiums for the strata scheme (for example, if the change of use results in a hazardous activity being carried out on the lot, or results in the lot being used for commercial or industrial purposes rather than residential purposes).

19 Provision of amenities or services

(1) The owners corporation may, by special resolution, determine to enter into arrangements for the provision of the following amenities or services to one or more of the lots, or to the owners or occupiers of one or more of the lots:

- (a) window cleaning,
- (b) garbage disposal and recycling services,
- (c) electricity, water or gas supply,
- (d) telecommunication services (for example, cable television).

(2) If the owners corporation makes a resolution referred to in subclause (1) to provide an amenity or service to a lot or to the owner or occupier of a lot, it must indicate in the resolution the amount for which, or the conditions on which, it will provide the amenity or service.

Note: Section 111 of the Act provides that an owners corporation may enter into an agreement with an owner or occupier of a lot for the provision of amenities or services by it to the lot or to the owner or occupier.

Retirement Village Schemes

1 Noise

An owner or occupier of a lot must not create any noise on a lot or the common property likely to interfere with the peaceful enjoyment of the owner or occupier of another lot or of any person lawfully using common property.

2 Vehicles

An owner or occupier of a lot must not park or stand any motor or other vehicle on common property except with the prior written approval of the owners corporation.

3 Obstruction of common property

An owner or occupier of a lot must not obstruct lawful use of common property by any person except on a temporary and non-recurring basis.

4 Damage to lawns and plants on common property

An owner or occupier of a lot must not, except with the prior written approval of the owners corporation:

- (a) damage any lawn, garden, tree, shrub, plant or flower being part of or situated on common property, or
- (b) use for his or her own purposes as a garden any portion of the common property.

5 Damage to common property

(1) An owner or occupier of a lot must not mark, paint, drive nails or screws or the like into, or otherwise damage or deface, any structure that forms part of the common property except with the prior written approval of the owners corporation.

(2) An approval given by the owners corporation under subclause (1) cannot authorise any additions to the common property.

(3) This by-law does not prevent an owner or person authorised by an owner from installing:

- (a) any locking or other safety device for protection of the owner's lot against intruders or to improve safety within the owner's lot, or
- (b) any health or medical equipment that is necessary to preserve the health or well-being of the occupier of the lot, or
- (c) any screen or other device to prevent entry of animals or insects on the lot, or
- (d) any device used to affix decorative items to the internal surfaces of walls in the owner's lot.

(4) Any such locking or safety device, equipment, screen or other device must be installed in a competent and proper manner and must have an appearance, after it has been installed, in keeping with the appearance of the rest of the building.

(5) Despite section 62, the owner of a lot must:

- (a) maintain and keep in a state of good and serviceable repair any installation referred to in subclause (3) that forms part of the common property and that services the lot, and
- (b) repair any damage caused to any part of the common property by the installation or removal of any locking or safety device, equipment, screen or other device referred to in subclause (3) that forms part of the common property and that services the lot.

6 Behaviour of owners and occupiers

An owner or occupier of a lot when on common property must be adequately clothed and must not use language or behave in a manner likely to cause offence or embarrassment to the owner or occupier of another lot or to any person lawfully using common property.

7 Behaviour of invitees

An owner or occupier of a lot must take all reasonable steps to ensure that invitees of the owner or occupier do not behave in a manner likely to interfere with the peaceful enjoyment of the owner or occupier of another lot or any person lawfully using common property.

8 Depositing rubbish and other material on common property

An owner or occupier of a lot must not deposit or throw on the common property any rubbish, dirt, dust or other material or discarded item except with the prior written approval of the owners corporation.

9 Drying of laundry items

An owner or occupier of a lot must not, except with the prior written approval of the owners corporation, hang any washing, towel, bedding, clothing or other article on any part of the parcel in such a way as to be visible from outside the building other than on any lines provided by the owners corporation for the purpose and there only for a reasonable period.

10 Cleaning windows and doors

An owner or occupier of a lot must keep clean all exterior surfaces of glass in windows and doors on the boundary of the lot, including so much as is common property, unless:

- (a) the owners corporation resolves that it will keep the glass or specified part of the glass clean, or
- (b) that glass or part of the glass cannot be accessed by the owner or occupier of the lot safely or at all.

11 Storage of inflammable liquids and other substances and materials

- (1) An owner or occupier of a lot must not, except with the prior written approval of the owners corporation, use or store on the lot or on the common property any inflammable chemical, liquid or gas or other inflammable material.
- (2) This by-law does not apply to chemicals, liquids, gases or other material used or intended to be used for domestic purposes, or any chemical, liquid, gas or other material in a fuel tank of a motor vehicle or internal combustion engine.

12 Moving furniture and other objects on or through common property

- (1) An owner or occupier of a lot must not transport any furniture or large object through or on common property within the building unless sufficient notice has first been given to the executive committee so as to enable the executive committee to arrange for its nominee to be present at the time when the owner or occupier does so.
- (2) An owners corporation may resolve that furniture or large objects are to be transported through or on the common property (whether in the building or not) in a specified manner.
- (3) If the owners corporation has specified, by resolution, the manner in which furniture or large objects are to be transported, then an owner or occupier of a lot must not transport any furniture or large object through or on common property except in accordance with that resolution.

13 Floor coverings

- (1) An owner of a lot must ensure that all floor space within the lot is covered or otherwise treated to an extent sufficient to prevent the transmission from the floor space of noise likely to disturb the peaceful enjoyment of the owner or occupier of another lot.

(2) This by-law does not apply to floor space comprising a kitchen, laundry, lavatory or bathroom.

14 Garbage disposal

(1) An owner or occupier of a lot in a strata scheme that does not have shared receptacles for garbage, recyclable material or waste:

(a) must maintain such receptacles within the lot, or on such part of the common property as may be authorised by the owners corporation, in clean and dry condition and (except in the case of receptacles for recyclable material) adequately covered, and

(b) must ensure that before refuse, recyclable material or waste is placed in the receptacles it is, in the case of refuse, securely wrapped or, in the case of tins or other containers, completely drained, or, in the case of recyclable material or waste, separated and prepared in accordance with the applicable recycling guidelines, and

(c) for the purpose of having the garbage, recyclable material or waste collected, must place the receptacles within an area designated for that purpose by the owners corporation and at a time not more than 12 hours before the time at which garbage, recyclable material or waste is normally collected, and

(d) when the garbage, recyclable material or waste has been collected, must promptly return the receptacles to the lot or other area referred to in paragraph (a), and

(e) must not place any thing in the receptacles of the owner or occupier of any other lot except with the permission of that owner or occupier, and

(f) must promptly remove any thing which the owner, occupier or garbage or recycling collector may have spilled from the receptacles and must take such action as may be necessary to clean the area within which that thing was spilled.

(2) An owner or occupier of a lot in a strata scheme that has shared receptacles for garbage, recyclable material or waste:

(a) must ensure that before refuse, recyclable material or waste is placed in the receptacles it is, in the case of refuse, securely wrapped, or, in the case of tins or other containers, completely drained, or, in the case of recyclable material or waste, separated and prepared in accordance with the applicable recycling guidelines, and

(b) must promptly remove any thing which the owner, occupier or garbage or recycling collector may have spilled in the area of the receptacles and must take such action as may be necessary to clean the area within which that thing was spilled.

15 Keeping of animals

Note: Select option A, B or C. If no option is selected, option A will apply.

Option A

(1) Subject to section 49 (4), an owner or occupier of a lot must not, without the prior written approval of the owners corporation, keep any animal (except fish kept in a secure aquarium on the lot) on the lot or the common property.

(2) The owners corporation must not unreasonably withhold its approval of the keeping of an animal on a lot or the common property.

Option B

(1) Subject to section 49 (4), an owner or occupier of a lot must not, without the prior written approval of the owners corporation, keep any animal (except a cat, a small dog, a small caged bird or except fish kept in a secure aquarium kept on the lot) on the lot or the common property.

(2) The owners corporation must not unreasonably withhold its approval of the keeping of an animal on a lot or the common property.

(3) If an owner or occupier of a lot keeps a cat, small dog or small caged bird on the lot then the owner or occupier must:

(a) notify the owners corporation that the animal is being kept on the lot, and

(b) keep the animal within the lot, and

(c) carry the animal when it is on the common property, and

(d) take such action as may be necessary to clean all areas of the lot or the common property that are soiled by the animal.

Option C Subject to section 49 (4), the owner or occupier of a residential lot must not keep any animal on the lot or the common property.

16 Appearance of lot

(1) The owner or occupier of a lot must not, without the prior written approval of the owners corporation, maintain within the lot anything visible from outside the lot that, viewed from outside the lot, is not in keeping with the rest of the building.

(2) This by-law does not apply to the hanging of any washing, towel, bedding, clothing or other article as referred to in by-law 9.

17 Change in use of lot to be notified

An occupier of a lot must notify the owners corporation if the occupier changes the existing use of the lot in a way that may affect the insurance premiums for the strata scheme (for example, if the change of use results in a hazardous activity being carried out on the lot, or results in the lot being used for commercial or industrial purposes rather than residential purposes).

18 Provision of amenities or services

(1) The owners corporation may, by special resolution, determine to enter into arrangements for the provision of the following amenities or services to one or more of the lots, or to the owners or occupiers of one or more of the lots:

(a) medical and nursing services,

(b) emergency response services,

(c) meals,

(d) domestic services,

- (e) window cleaning,
- (f) transportation,
- (g) garbage disposal and recycling services,
- (h) electricity, water or gas supply,
- (i) telecommunication services (for example, cable television).

(2) If the owners corporation makes a resolution referred to in subclause (1) to provide an amenity or service to a lot or to the owner or occupier of a lot, it must indicate in the resolution the amount for which, or the conditions on which, it will provide the amenity or service.

Note: Section 111 of the Act provides that an owners corporation may enter into an agreement with an owner or occupier of a lot for the provision of amenities or services by it to the lot or to the owner or occupier.

Industrial Schemes

1 Vehicles

(1) An owner or occupier of a lot must not park or stand any motor or other vehicle on common property or permit any invitees of the owner or occupier to park or stand any motor or other vehicle on common property except with the prior written approval of the owners corporation.

(2) The owners corporation must not unreasonably withhold its approval to the parking or standing of a motor vehicle on the common property.

2 Obstruction of common property

An owner or occupier of a lot must not obstruct lawful use of common property by any person except on a temporary and non-recurring basis.

3 Damage to common property

(1) An owner or occupier of a lot must not mark, paint, drive nails or screws or the like into, or otherwise damage or deface, any structure that forms part of the common property except with the prior written approval of the owners corporation.

(2) An approval given by the owners corporation under subclause (1) cannot authorise any additions to the common property.

(3) This by-law does not prevent an owner or person authorised by an owner from installing:

- (a) any locking or other safety device for protection of the owner's lot against intruders or to improve safety within the owner's lot, or
- (b) any screen or other device to prevent entry of animals or insects on the lot, or
- (c) any sign to advertise the activities of the occupier of the lot, or
- (d) any device used to affix decorative items to the internal surfaces of walls in the owner's lot.

(4) Any such locking or safety device, screen, other device or sign must be installed in a competent and proper manner and must have an appearance, after it has been installed, consistent with any guidelines established by the owners corporation about such installations or, in the absence of guidelines, in keeping with the appearance of the rest of the building.

(5) Despite section 62, the owner of a lot must:

(a) maintain and keep in a state of good and serviceable repair any installation referred to in subclause (3) that forms part of the common property and that services the lot, and

(b) repair any damage caused to any part of the common property by the installation or removal of any locking or safety device, screen, other device or sign referred to in subclause (3) that forms part of the common property and that services the lot.

4 Children on common property

An owner or occupier of a lot must not permit any child of whom the owner or occupier has control to remain on common property, unless accompanied by an adult exercising effective control.

5 Behaviour of invitees

An owner or occupier of a lot must take all reasonable steps to ensure that invitees of the owner or occupier do not behave in a manner likely to interfere with the peaceful enjoyment of the owner or occupier of another lot or any person lawfully using common property.

6 Depositing rubbish and other material on common property

An owner or occupier of a lot must not deposit or throw on the common property any rubbish, dirt, dust or other material or discarded item except with the written approval of the owners corporation.

7 Cleaning windows and doors

An owner or occupier of a lot must keep clean all exterior surfaces of glass in windows and doors on the boundary of the lot, including so much as is common property, unless:

(a) the owners corporation resolves that it will keep the glass or specified part of the glass clean, or

(b) that glass or part of the glass cannot be accessed by the owner or occupier of the lot safely or at all.

8 Garbage disposal

(1) An owner or occupier of a lot in a strata scheme that does not have shared receptacles for garbage, recyclable material or waste:

(a) must maintain such receptacles within the lot, or on such part of the common property as may be authorised by the owners corporation, in clean and dry condition and (except in the case of receptacles for recyclable material) adequately covered, and

(b) must ensure that before refuse, recyclable material or waste is placed in the receptacles it is, in the case of refuse, securely wrapped or, in the case of tins or other containers, completely drained, or, in the case of recyclable material or waste, separated and prepared in accordance with the applicable recycling guidelines, and

(c) for the purpose of having the garbage, recyclable material or waste collected, must place the receptacles within an area designated for that purpose by the owners corporation and at a time not more than 12 hours before the time at which garbage, recyclable material or waste is normally collected, and

(d) when the garbage, recyclable material or waste has been collected, must promptly return the receptacles to the lot or other area referred to in paragraph (a), and

(e) must not place any thing in the receptacles of the owner or occupier of any other lot except with the permission of that owner or occupier, and

(f) must promptly remove any thing which the owner, occupier or garbage or recycling collector may have spilled from the receptacles and must take such action as may be necessary to clean the area within which that thing was spilled.

(2) Subclause (1) does not require an owner or occupier of a lot to dispose of any chemical, biological, toxic or other hazardous waste in a manner that would contravene any relevant law applying to the disposal of such waste.

(3) An owner or occupier of a lot in a strata scheme that has shared receptacles for garbage, recyclable material or waste:

(a) must ensure that before refuse, recyclable material or waste is placed in the receptacles it is, in the case of refuse, securely wrapped or, in the case of tins or other containers, completely drained, or, in the case of recyclable material or waste, separated and prepared in accordance with the applicable recycling guidelines, and

(b) must promptly remove any thing which the owner, occupier or garbage or recycling collector may have spilled in the area of the receptacles and must take such action as may be necessary to clean the area within which that thing was spilled.

(4) Subclause (3) does not require an owner or occupier of a lot to dispose of any chemical, biological, toxic or other hazardous waste in a manner that would contravene any relevant law applying to the disposal of such waste.

9 Appearance of lot

The owner or occupier of a lot must not, without the prior written approval of the owners corporation, maintain within the lot anything visible from outside the lot that, viewed from outside the lot, is not in keeping with the rest of the building.

10 Change in use of lot to be notified

An occupier of a lot must notify the owners corporation if the occupier changes the existing use of the lot in a way that may affect the insurance premiums for the strata scheme (for example, if the change of use results in a hazardous activity being carried out on the lot).

11 Preservation of fire safety

The owner or occupier of a lot must not do any thing or permit any invitees of the owner or occupier to do any thing on the lot or common property that is likely to affect the operation of fire safety devices in the parcel or to reduce the level of fire safety in the lots or common property.

12 Prevention of hazards

The owner or occupier of a lot must not do any thing or permit any invitees of the owner or occupier to do any thing on the lot or common property that is likely to create a hazard or danger to the owner or occupier of another lot or any person lawfully using the common property.

13 Provision of amenities or services

(1) The owners corporation may, by special resolution, determine to enter into arrangements for the provision of the following amenities or services to one or more of the lots, or to the owners or occupiers of one or more of the lots:

- (a) security services,
- (b) promotional services,
- (c) cleaning,
- (d) garbage disposal and recycling services,
- (e) electricity, water or gas supply,
- (f) telecommunication services (for example, cable television).

(2) If the owners corporation makes a resolution referred to in subclause (1) to provide an amenity or service to a lot or to the owner or occupier of a lot, it must indicate in the resolution the amount for which, or the conditions on which, it will provide the amenity or service.

Note: Section 111 of the Act provides that an owners corporation may enter into an agreement with an owner or occupier of a lot for the provision of amenities or services by it to the lot or to the owner or occupier.

Hotel/Resort Schemes

1 Vehicles

- (1) An owner or occupier of a lot must not park or stand any motor or other vehicle on common property except with the prior written approval of the owners corporation.
- (2) The owners corporation must not unreasonably withhold its approval to the parking or standing of a motor vehicle on the common property.

2 Obstruction of common property

An owner or occupier of a lot must not obstruct lawful use of common property by any person except on a temporary and non-recurring basis.

3 Damage to common property

- (1) An owner or occupier of a lot must not mark, paint, drive nails or screws or the like into, or otherwise damage or deface, any structure that forms part of the common property without the prior written approval of the owners corporation.
- (2) An approval given by the owners corporation under subclause (1) cannot authorise any additions to the common property.
- (3) This by-law does not prevent an owner or person authorised by an owner from installing:
 - (a) any locking or other safety device for protection of the owner's lot against intruders or to improve safety within the owner's lot, or
 - (b) any screen or other device to prevent entry of animals or insects on the lot, or
 - (c) any structure or device to prevent harm to children, or
 - (d) any device used to affix decorative items to the internal surfaces of walls in the owner's lot.

(4) Any such locking or safety device, screen, other device or structure must be installed in a competent and proper manner and must have an appearance, after it has been installed, consistent with any guidelines established by the owners corporation about such installations or, in the absence of guidelines, in keeping with the appearance of the rest of the building.

(5) Despite section 62, the owner of a lot must:

(a) maintain and keep in a state of good and serviceable repair any installation or structure referred to in subclause (3) that forms part of the common property and that services the lot, and

(b) repair any damage caused to any part of the common property by the installation or removal of any locking or safety device, screen, other device or structure referred to in subclause (3) that forms part of the common property and that services the lot.

4 Behaviour of owners and occupiers

An owner or occupier of a lot when on common property must be adequately clothed and must not use language or behave in a manner likely to cause offence or embarrassment to the owner or occupier of another lot or to any person lawfully using common property.

5 Behaviour of invitees

An owner or occupier of a lot must take all reasonable steps to ensure that invitees of the owner or occupier do not behave in a manner likely to interfere with the peaceful enjoyment of the owner or occupier of another lot or any person lawfully using common property.

6 Depositing rubbish and other material on common property

An owner or occupier of a lot must not deposit or throw on the common property any rubbish, dirt, dust or other material or discarded item except with the prior written approval of the owners corporation.

7 Cleaning windows and doors

The owners corporation must keep clean all exterior surfaces of glass in windows and doors on the boundary of the lots, whether common property or part of a lot.

8 Storage of inflammable liquids and other substances and materials

(1) An owner or occupier of a lot must not, except with the prior written approval of the owners corporation, use or store on the lot or on the common property any inflammable chemical, liquid or gas or other inflammable material.

(2) This by-law does not apply to chemicals, liquids, gases or other material used or intended to be used for domestic purposes, or any chemical, liquid, gas or other material in a fuel tank of a motor vehicle or internal combustion engine.

9 Keeping of animals

Subject to section 49 (4), an owner or occupier of a lot must not keep any animal on the lot or the common property.

10 Appearance of lot

The owner or occupier of a lot must not, without the prior written approval of the owners corporation, maintain within the lot anything visible from outside the lot that, viewed from outside the lot, is not in

keeping with the rest of the building.

11 Preservation of fire safety

The owner or occupier of a lot must not do any thing or permit any invitees of the owner or occupier to do any thing on the lot or common property that is likely to affect the operation of fire safety devices in the parcel or to reduce the level of fire safety in the lots or common property.

12 Provision of amenities or services

(1) The owners corporation may, by special resolution, determine to enter into arrangements for the provision of the following amenities or services to one or more of the lots, or to the owners or occupiers of one or more of the lots:

- (a) electricity, water or gas supply,
- (b) telecommunication services (for example, cable television).

(2) If the owners corporation makes a resolution referred to in subclause (1) to provide an amenity or service to a lot or to the owner or occupier of a lot, it must indicate in the resolution the amount for which, or the conditions on which, it will provide the amenity or service.

Note: Section 111 of the Act provides that an owners corporation may enter into an agreement with an owner or occupier of a lot for the provision of amenities or services by it to the lot or to the owner or occupier.

Commercial/Retail Schemes

1 Vehicles

(1) An owner or occupier of a lot must not park or stand any motor or other vehicle on common property or permit any invitees of the owner or occupier to park or stand any motor or other vehicle on common property except with the prior written approval of the owners corporation.

(2) The owners corporation must not unreasonably withhold its approval to the parking or standing of a motor vehicle on the common property.

2 Obstruction of common property

An owner or occupier of a lot must not obstruct lawful use of common property by any person except on a temporary and non-recurring basis (for example a temporary display).

3 Damage to common property

(1) An owner or occupier of a lot must not mark, paint, drive nails or screws or the like into, or otherwise damage or deface, any structure that forms part of the common property without the written approval of the owners corporation.

(2) An approval given by the owners corporation under subclause (1) cannot authorise any additions to the common property.

(3) This by-law does not prevent an owner or person authorised by an owner from installing:

- (a) any locking or other safety device for protection of the owner's lot against intruders or to improve safety within the owner's lot, or
- (b) any screen or other device to prevent entry of animals or insects on the lot, or

(c) any sign to advertise the activities of the occupier of the lot if the owners corporation has specified locations for such signs and that sign is installed in the specified locations, or

(d) any device used to affix decorative items to the internal surfaces of walls in the owner's lot.

(4) Any such locking or safety device, screen, other device or sign must be installed in a competent and proper manner and must have an appearance, after it has been installed, consistent with any guidelines established by the owners corporation about such installations or, in the absence of guidelines, in keeping with the appearance of the rest of the building.

(5) Despite section 62, the owner of a lot must:

(a) maintain and keep in a state of good and serviceable repair any installation referred to in subclause (3) that forms part of the common property and that services the lot, and

(b) repair any damage caused to any part of the common property by the installation or removal of any locking or safety device, screen, other device or sign referred to in subclause (3) that forms part of the common property and that services the lot.

4 Behaviour of invitees

An owner or occupier of a lot must take all reasonable steps to ensure that invitees of the owner or occupier (including all customers and staff) do not behave in a manner likely to interfere with the peaceful enjoyment of the owner or occupier of another lot or any person lawfully using common property.

5 Depositing rubbish and other material on common property

An owner or occupier of a lot must not deposit or throw on the common property any rubbish, dirt, dust or other material or discarded item except with the prior written approval of the owners corporation.

6 Cleaning windows and doors

The owners corporation must keep clean all exterior surfaces of glass in windows and doors on the boundary of the lots, whether a part of a lot or common property.

7 Garbage disposal

(1) An owner or occupier of a lot in a strata scheme that does not have shared receptacles for garbage, recyclable material or waste:

(a) must maintain such receptacles within the lot, or on such part of the common property as may be authorised by the owners corporation, in clean and dry condition and (except in the case of receptacles for recyclable material) adequately covered, and

(b) must ensure that before refuse, recyclable material or waste is placed in the receptacles it is, in the case of refuse, securely wrapped or, in the case of tins or other containers, completely drained, or, in the case of recyclable material or waste, separated and prepared in accordance with the applicable recycling guidelines, and

(c) for the purpose of having the garbage, recyclable material or waste collected, must place the receptacles within an area designated for that purpose by the owners corporation and at a time not more than 12 hours before the time at which garbage, recyclable material or waste is normally collected, and

(d) when the garbage, recyclable material or waste has been collected, must promptly return the receptacles to the lot or other area referred to in paragraph (a), and

(e) must not place any thing in the receptacles of the owner or occupier of any other lot except with the permission of that owner or occupier, and

(f) must promptly remove any thing which the owner, occupier or garbage or recycling collector may have spilled from the receptacles and must take such action as may be necessary to clean the area within which that thing was spilled.

(2) Subclause (1) does not require an owner or occupier of a lot to dispose of any chemical, biological, toxic or other hazardous waste in a manner that would contravene any relevant law applying to the disposal of such waste.

(3) An owner or occupier of a lot in a strata scheme that has shared receptacles for garbage, recyclable material or waste:

(a) must ensure that before refuse, recyclable material or waste is placed in the receptacles it is, in the case of refuse, securely wrapped or, in the case of tins or other containers, completely drained, or, in the case of recyclable material or waste, separated and prepared in accordance with the applicable recycling guidelines, and

(b) must promptly remove any thing which the owner, occupier or garbage or recycling collector may have spilled in the area of the receptacles and must take such action as may be necessary to clean the area within which that thing was spilled.

(4) Subclause (3) does not require an owner or occupier of a lot to dispose of any chemical, biological, toxic or other hazardous waste in a manner that would contravene any relevant law applying to the disposal of such waste.

8 Appearance of lot

The owner or occupier of a lot must not, without the prior written approval of the owners corporation, maintain within the lot anything visible from outside the lot that, viewed from outside the lot, is not in keeping with the rest of the building.

9 Change in use of lot to be notified

An occupier of a lot must notify the owners corporation if the occupier changes the existing use of the lot in a way that may affect the insurance premiums for the strata scheme (for example, if the change of use results in a hazardous activity being carried out on the lot).

10 Preservation of fire safety

The owner or occupier of a lot must not do any thing or permit any invitees of the owner or occupier to do any thing on the lot or common property that is likely to affect the operation of fire safety devices in the parcel or to reduce the level of fire safety in the lots or common property.

11 Prevention of hazards

The owner or occupier of a lot must not do any thing or permit any invitees of the owner or occupier to do any thing on the lot or common property that is likely to create a hazard or danger to the owner or occupier of another lot or any person lawfully using the common property.

12 Provision of amenities or services

(1) The owners corporation may, by special resolution, determine to enter into arrangements for the provision of the following amenities or services to one or more of the lots, or to the owners or occupiers of one or more of the lots:

- (a) security services,
- (b) promotional services,
- (c) advertising,
- (d) cleaning,
- (e) garbage disposal and recycling services,
- (f) electricity, water or gas supply,
- (g) telecommunication services (for example, cable television).

(2) If the owners corporation makes a resolution referred to in subclause (1) to provide an amenity or service to a lot or to the owner or occupier of a lot, it must indicate in the resolution the amount for which, or the conditions on which, it will provide the amenity or service.

Note: Section 111 of the Act provides that an owners corporation may enter into an agreement with an owner or occupier of a lot for the provision of amenities or services by it to the lot or to the owner or occupier.

13 Controls on hours of operation and use of facilities

(1) The owners corporation may, by special resolution, make any of the following determinations if it considers the determination is appropriate for the control, management, administration, use or enjoyment of the lots or the lots and common property of the strata scheme:

- (a) that commercial or business activities may be conducted on a lot or common property only during certain times,
- (b) that facilities situated on the common property may be used only during certain times or on certain conditions.

(2) An owner or occupier of a lot must comply with a determination referred to in subclause (1).

Mixed Use Schemes

1 Noise

An owner or occupier of a lot must not create any noise on a lot or the property likely to interfere with the peaceful enjoyment of the owner or occupier of another lot or of any person lawfully using common property.

2 Vehicles

(1) An owner or occupier of a lot must not park or stand any motor or other vehicle on common property or permit any invitees of the owner or occupier to park or stand any motor or other vehicle on common property except with the prior written approval of the owners corporation.

(2) The owners corporation must not unreasonably withhold its approval to the parking or standing of a motor vehicle on the common property.

3 Obstruction of common property

An owner or occupier of a lot must not obstruct lawful use of common property by any person except on a temporary and non-recurring basis.

4 Damage to lawns and plants on common property

An owner or occupier of a lot must not, except with the prior written approval of the owners corporation:

- (a) damage any lawn, garden, tree, shrub, plant or flower being part of or situated on common property, or
- (b) use for his or her own purposes as a garden any portion of the common property.

5 Damage to common property

(1) An owner or occupier of a lot must not mark, paint, drive nails or screws or the like into, or otherwise damage or deface, any structure that forms part of the common property except with the written approval of the owners corporation.

(2) An approval given by the owners corporation under subclause (1) cannot authorise any additions to the common property.

(3) This by-law does not prevent an owner or person authorised by an owner from installing:

- (a) any locking or other safety device for protection of the owner's lot against intruders or to improve safety within the owner's lot, or
- (b) any screen or other device to prevent entry of animals or insects on the lot, or
- (c) any structure or device to prevent harm to children, or
- (d) any sign to advertise the activities of the occupier of the lot if the owners corporation has specified locations for such signs and that sign is installed in the specified locations, or
- (e) any device used to affix decorative items to the internal surfaces of walls in the owner's lot.

(4) Any such locking or safety device, screen, other device or structure must be installed in a competent and proper manner and must have an appearance, after it has been installed, in keeping with the appearance of the rest of the building.

(5) Despite section 62, the owner of a lot must:

- (a) maintain and keep in a state of good and serviceable repair any installation or structure referred to in subclause (3) that forms part of the common property and that services the lot, and
- (b) repair any damage caused to any part of the common property by the installation or removal of any locking or safety device, screen, other device or structure referred to in subclause (3) that forms part of the common property and that services the lot.

6 Behaviour of owners and occupiers

An owner or occupier of a lot when on common property must be adequately clothed and must not use language or behave in a manner likely to cause offence or embarrassment to the owner or occupier of another lot or to any person lawfully using common property.

7 Children playing on common property in building

An owner or occupier of a lot must not permit any child of whom the owner or occupier has control to play on common property within the building or, unless accompanied by an adult exercising effective control, to be or to remain on common property comprising a laundry, car parking area or other area of possible danger or hazard to children.

8 Behaviour of invitees

An owner or occupier of a lot must take all reasonable steps to ensure that invitees of the owner or occupier do not behave in a manner likely to interfere with the peaceful enjoyment of the owner or occupier of another lot or any person lawfully using common property.

9 Depositing rubbish and other material on common property

An owner or occupier of a lot must not deposit or throw on the common property any rubbish, dirt, dust or other material or discarded item except with the prior written approval of the owners corporation.

10 Drying of laundry items

An owner or occupier of a lot must not, except with the prior written approval of the owners corporation, hang any washing, towel, bedding, clothing or other article on any part of the parcel in such a way as to be visible from outside the building other than on any lines provided by the owners corporation for the purpose and there only for a reasonable period.

11 Cleaning windows and doors

An owner or occupier of a lot must keep clean all exterior surfaces of glass in windows and doors on the boundary of the lot, including so much as is common property, unless:

- (a) the owners corporation resolves that it will keep the glass or specified part of the glass clean, or
- (b) that glass or part of the glass cannot be accessed by the owner or occupier of the lot safely or at all.

12 Storage of inflammable liquids and other substances and materials

- (1) An owner or occupier of a lot must not, except with the prior written approval of the owners corporation, use or store on the lot or on the common property any inflammable chemical, liquid or gas or other inflammable material.
- (2) This by-law does not apply to chemicals, liquids, gases or other material used or intended to be used for domestic purposes, or any chemical, liquid, gas or other material in a fuel tank of a motor vehicle or internal combustion engine.

13 Moving furniture and other objects on or through common property

- (1) An owner or occupier of a lot must not transport any furniture, large object or deliveries to or from the lot through or on common property within the building unless sufficient notice has first been given to the executive committee so as to enable the executive committee to arrange for its nominee to be present at the time when the owner or occupier does so.
- (2) An owners corporation may resolve that furniture, large objects or deliveries to and from the lot are to be transported through or on the common property (whether in the building or not) in a specified manner.

(3) If the owners corporation has specified, by resolution, the manner in which furniture, large objects or deliveries to and from the lot are to be transported, then an owner or occupier of a lot must not transport any furniture, large object or deliveries to and from the lot through or on common property except in accordance with that resolution.

14 Floor coverings

(1) An owner of a lot must ensure that all floor space within the lot is covered or otherwise treated to an extent sufficient to prevent the transmission from the floor space of noise likely to disturb the peaceful enjoyment of the owner or occupier of another lot.

(2) This by-law does not apply to floor space comprising a kitchen, laundry, lavatory or bathroom.

15 Garbage disposal

(1) An owner or occupier of a lot in a strata scheme that does not have shared receptacles for garbage, recyclable material or waste:

(a) must maintain such receptacles within the lot, or on such part of the common property as may be authorised by the owners corporation, in clean and dry condition and (except in the case of receptacles for recyclable material) adequately covered, and

(b) must ensure that before refuse, recyclable material or waste is placed in the receptacles it is, in the case of refuse, securely wrapped or, in the case of tins or other containers, completely drained, or, in the case of recyclable material or waste, separated and prepared in accordance with the applicable recycling guidelines, and

(c) for the purpose of having the garbage, recyclable material or waste collected, must place the receptacles within an area designated for that purpose by the owners corporation and at a time not more than 12 hours before the time at which garbage, recyclable material or waste is normally collected, and

(d) when the garbage, recyclable material or waste has been collected, must promptly return the receptacles to the lot or other area referred to in paragraph (a),

(e) must not place any thing in the receptacles of the owner or occupier of any other lot except with the permission of that owner or occupier, and

(f) must promptly remove any thing which the owner, occupier or garbage or recycling collector may have spilled from the receptacles and must take such action as may be necessary to clean the area within which that thing was spilled.

(2) Subclause (1) does not require an owner or occupier of a lot to dispose of any chemical, biological, toxic or other hazardous waste in a manner that would contravene any relevant law applying to the disposal of such waste.

(3) An owner or occupier of a lot in a strata scheme that has shared receptacles for garbage, recyclable material or waste:

(a) must ensure that before refuse, recyclable material or waste is placed in the receptacles it is, in the case of refuse, securely wrapped or, in the case of tins or other containers, completely drained, or, in the case of recyclable material or waste, separated and prepared in accordance with the applicable recycling guidelines, and

(b) must promptly remove any thing which the owner, occupier or garbage or recycling collector may have spilled in the area of the receptacles and must take

such action as may be necessary to clean the area within which that thing was spilled.

(4) Subclause (3) does not require an owner or occupier of a lot to dispose of any chemical, biological, toxic or other hazardous waste in a manner that would contravene any relevant law applying to the disposal of such waste.

16 Keeping of animals

Note: Select option A, B or C. If no option is selected, option A will apply.

Option A

(1) Subject to section 49 (4), an owner or occupier of a residential lot must not, without the prior written approval of the owners corporation, keep any animal (except fish kept in a secure aquarium on the lot) on the lot or the common property.

(2) The owners corporation must not unreasonably withhold its approval of the keeping of an animal on a residential lot or the common property.

Option B

(1) Subject to section 49 (4), an owner or occupier of a residential lot must not, without the prior written approval of the owners corporation, keep any animal (except a cat, a small dog or a small caged bird, or fish kept in a secure aquarium on the lot) on the lot or the common property.

(2) The owners corporation must not unreasonably withhold its approval of the keeping of an animal on a residential lot or the common property.

(3) If an owner or occupier of a residential lot keeps a cat, small dog or small caged bird on the lot then the owner or occupier must:

(a) notify the owners corporation that the animal is being kept on the lot, and

(b) keep the animal within the lot, and

(c) carry the animal when it is on the common property, and

(d) take such action as may be necessary to clean all areas of the lot or the common property that are soiled by the animal.

Option C Subject to section 49 (4), an owner or occupier of a residential lot must not keep any animal on the lot or the common property.

17 Appearance of lot

(1) The owner or occupier of a lot must not, except with the prior written approval of the owners corporation, maintain within the lot anything visible from outside the lot that, viewed from outside the lot, is not in keeping with the rest of the building.

(2) This by-law does not apply to the hanging of any washing, towel, bedding, clothing or other article as referred to in by-law 10.

18 Change in use of lot to be notified

An occupier of a lot must notify the owners corporation if the occupier changes the existing use of the lot in a way that may affect the insurance premiums for the strata scheme (for example, if the change of use results in a hazardous activity being carried out on the lot, or results in the lot being used for commercial or industrial purposes rather than residential purposes).

19 Preservation of fire safety

The owner or occupier of a lot must not do any thing or permit any invitees of the owner or occupier to do any thing on the lot or common property that is likely to affect the operation of fire safety devices in the parcel or to reduce the level of fire safety in the lots or common property.

20 Prevention of hazards

The owner or occupier of a lot must not do any thing or permit any invitees of the owner or occupier to do any thing on the lot or common property that is likely to create a hazard or danger to the owner or occupier of another lot or any person lawfully using the common property.

21 Provision of amenities or services

(1) The owners corporation may, by special resolution, determine to enter into arrangements for the provision of the following amenities or services to one or more of the lots, or to the owners or occupiers of one or more of the lots:

- (a) security services,
- (b) promotional services,
- (c) advertising,
- (d) commercial cleaning,
- (e) domestic services,
- (f) garbage disposal and recycling services,
- (g) electricity, water or gas supply,
- (h) telecommunication services (for example, cable television).

(2) If the owners corporation makes a resolution referred to in subclause (1) to provide an amenity or service to a lot or to the owner or occupier of a lot, it must indicate in the resolution the amount for which, or the conditions on which, it will provide the amenity or service.

Note: Section 111 of the Act provides that an owners corporation may enter into an agreement with an owner or occupier of a lot for the provision of amenities or services by it to the lot or to the owner or occupier.

22 Controls on hours of operation and use of facilities

(1) The owners corporation may, by special resolution, make any of the following determinations if it considers the determination is appropriate for the control, management, administration, use or enjoyment of the lots or the lots and common property of the strata scheme:

- (a) that commercial or business activities may be conducted on a lot or common property only during certain times,
- (b) that facilities situated on the common property may be used only during certain times or on certain conditions.

(2) An owner or occupier of a lot must comply with a determination referred to in subclause (1).

AustLII: [Copyright Policy](#) | [Disclaimers](#) | [Privacy Policy](#) | [Feedback](#)

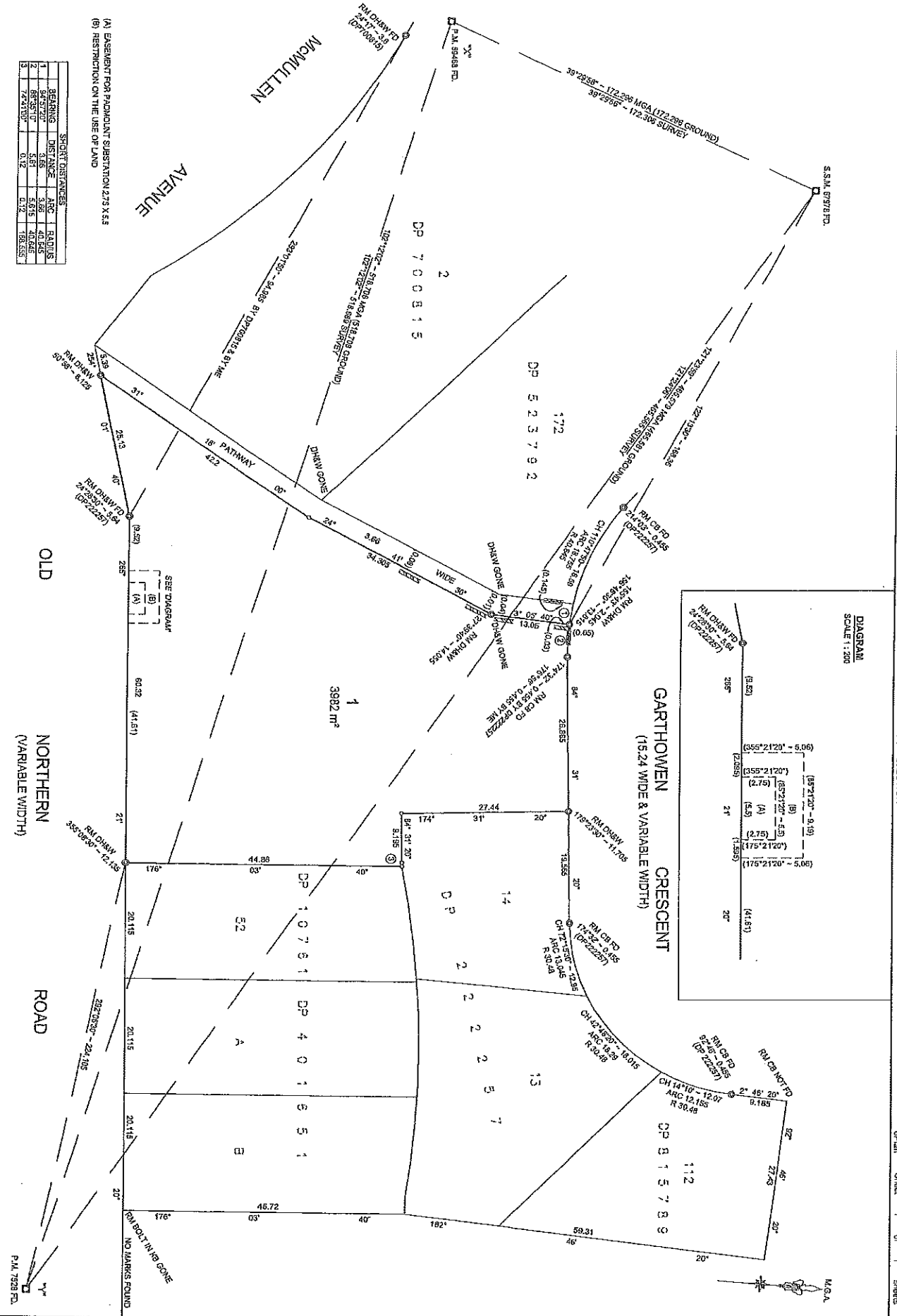

PLAN FORM 6

WARNING: Creasing or folding will lead to rejection

ePlan

DEPOSITED PLAN ADMINISTRATION SHEET

Sheet 1 of 2 sheet(s)

SIGNATURES, SEALS and STATEMENTS of Intention to dedicate public roads, to create public reserves, drainage reserves, easements, restrictions on the use of land or positive covenants.

PURSUANT TO SEC 88B OF THE CONVEYANCING ACT 1919 AND AS SET OUT IN THE ACCOMPANYING INSTRUMENT SIGNED BY THE AUTHORISED PERSON, IT IS INTENDED TO CREATE :

- (1) - EASEMENT FOR PADMOUNT SUBSTATION 2.76 WIDE
- (2) - RESTRICTION ON THE USE OF LAND (B)
- (3) - RESTRICTION ON THE USE OF LAND
- (4) - POSITIVE COVENANT
- (5) - POSITIVE COVENANT

SARTHOWEN PTY LIMITED
 ACN 102 952 787

Peter John McNamee
 PETER JOHN MCNAMEE
 Sole Director / Secretary

Use PLAN FORM 6A
 for additional certificates, signatures, seals and statements

Crown Lands NSW / Western Lands Office Approval

.....In approving this plan certify
 (Authorised Officer)
 that all necessary approvals in regard to the allocation of the land shown herein have been given
 Signature:.....
 Date:.....
 File Number:.....
 Office:.....

Subdivision Certificate

I certify that the provisions of s.109J of the Environmental Planning and Assessment Act 1979 have been satisfied in relation to:
 the proposed.....set out herein
 (Insert 'subdivision' or 'new road')

* Authorised Person / General Manager / Accredited Certifier

Consent Authority:.....
 Date of Endorsement:.....
 Accreditation no:.....
 Subdivision Certificate no:.....
 File no:.....

* Delete whichever is inapplicable

DP1165141

Registered:  27.05.2011
 Title System: TORRENS
 Purpose: CONSOLIDATION

PLAN OF CONSOLIDATION OF
 LOTS 53 & 54 IN DP 10761 &
 LOTS 15 & 16 IN DP 222257

L G A THE HILLS SHIRE
 Locality: CASTLE HILL
 Parish: CASTLE HILL
 County: CUMBERLAND

Surveying and Spatial Information Regulation 2006

I, SIMON P. CHENG
 of 317/5 CELEBRATION DRIVE, NORWEST BUSINESS PARK
 BAULKHAM HILLS BC NSW 2163

a surveyor registered under the Surveying and Spatial Information Act 2002, certify that the survey represented in this plan is accurate, has been made in accordance with the Surveying and Spatial Information Regulation 2006 and was completed on:

28.10.2010

The survey relates to

LOT 1

(here specify the land actually surveyed, or specify any land shown in the plan that is not the subject of the survey)

Signature: *Simon P. Cheng* Dated: 28.10.10
 Surveyor registered under the Surveying and Spatial Information Act, 2002

Datum Line: 'X' - 'Y'
 Type: Urban / Rural

Plans used in preparation of survey / compilation

DP 10761	DP 700815
DP 222257	DP 710258
DP 345710	DP 776936
DP 401651	DP 835008
DP 523792	DP 869038
DP 533390	DP 872327

(If sufficient space use Plan Form 6A annexure sheet)

SURVEYORS REFERENCE: 26064 / S

* OFFICIAL USE ONLY

CERTIFICATES, SIGNATURES AND SEALS

Sheet 2 of 2 sheet(s)

PLAN OF CONSOLIDATION OF
 LOTS 53 & 54 IN DP 10761 &
 LOTS 15 & 16 IN DP 22257

DP1165141

Registered:  27.05.2011

Subdivision Certificate No:

Date of Endorsement:

SIGNED on behalf of
 WESTPAC BANKING CORPORATION
 by its attorney(s) under power of attorney
 dated 17 January 2001 registered book 428
 no 332. By executing this document the
 attorney states that they have received no
 notice of revocation of the power of attorney
 in the presence of

 Attorney Signature

Brendan Baratta
 Senior Manager

 Name and Title of Witness (Print)

Witness Signature

Hilana El Dinouri
 Senior Account Executive
 Level 5/2-14 Meredith St.
 Penrith NSW 2200

* OFFICIAL USE ONLY

ePlan

INSTRUMENT SETTING OUT TERMS OF EASEMENTS AND RESTRICTIONS ON
USE AND POSITIVE COVENANTS INTENDED TO BE CREATED PURSUANT TO
SECTION 88B OF THE CONVEYANCING ACT, 1919.

Lengths are in metres.

(Sheet 1 of 10 Sheets)

Plan: **DP1165141**

of Consolidation of Lots 53 and 54
in DP 10761 and Lots 15 and 16
in DP222257

Full name and address of
proprietor of the land.

Garthowen Pty Limited
9 Garthowen Crescent
CASTLE HILL NSW 2154

PART 1

1. Identity of Easement
firstly referred to in the
abovementioned plan. Easement for Padmount Substation
2.75 wide

SCHEDULE OF LOTS ETC. AFFECTED

<u>Lot Burdened</u>	<u>Authority Benefited</u>
1	Endeavour Energy

2. Identity of Restriction secondly
referred to in the
abovementioned plan. Restriction on the Use of Land

SCHEDULE OF LOTS ETC. AFFECTED

<u>Lot Burdened</u>	<u>Authority Benefited</u>
1	Endeavour Energy

Approved by The Hills Shire Council

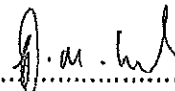
.....
Authorised Person

ePlan

INSTRUMENT SETTING OUT TERMS OF EASEMENTS AND RESTRICTIONS ON
USE AND POSITIVE COVENANTS INTENDED TO BE CREATED PURSUANT TO
SECTION 88B OF THE CONVEYANCING ACT, 1919.

Lengths are in metres.

(Sheet 2 of 10 Sheets)

Plan:

of Consolidation of Lots 53 and 54
in DP 10761 and Lots 15 and 16
in DP222257

DP1165141

PART 1 (CONT)

- | | | |
|----|--|---|
| 3. | <u>Identity of Restriction thirdly referred to in the abovementioned plan.</u> | Restriction on Use under Section 88E of the Conveyancing Act 1919 |
|----|--|---|

SCHEDULE OF LOTS ETC. AFFECTED

Lot Burdened

Authority Benefited

1

The Hills Shire Council

- | | | |
|----|---|--|
| 4. | <u>Identity of Positive Covenant fourthly referred to in the abovementioned plan.</u> | Positive Covenant under Section 88E of the Conveyancing Act 1919 |
|----|---|--|

SCHEDULE OF LOTS ETC. AFFECTED

Lot Burdened

Authority Benefited

1

The Hills Shire Council

- | | | |
|----|--|--|
| 5. | <u>Identity of Positive Covenant fifthly referred to in the abovementioned plan.</u> | Positive Covenant under Section 88E of the Conveyancing Act 1919 |
|----|--|--|

SCHEDULE OF LOTS ETC. AFFECTED

Lot Burdened

Authority Benefited

1

The Hills Shire Council

Approved by The Hills Shire Council

.....
Authorised Person

ePlan

INSTRUMENT SETTING OUT TERMS OF EASEMENTS AND RESTRICTIONS ON
USE AND POSITIVE COVENANTS INTENDED TO BE CREATED PURSUANT TO
SECTION 88B OF THE CONVEYANCING ACT, 1919.

Lengths are in metres.

(Sheet 3 of 10 Sheets)

Plan:

of Consolidation of Lots 53 and 54
in DP 10761 and Lots 15 and 16
in DP222257

DP1165141

PART 2

TERMS OF EASEMENT FOR PADMOUNT SUBSTATION 2.75 WIDE FIRSTLY
REFERRED TO IN THE ABOVEMENTIONED PLAN

1. The authority benefited may:
 - 1.1 install electrical equipment within the easement site,
 - 1.2 excavate the easement site to install the electrical equipment,
 - 1.3 use the electrical equipment for the transmission of electricity,
 - 1.4 enter the lot burdened using the most practical route (with or without vehicles, machinery or materials) at all reasonable times (and at any time in the event of an emergency) and to remain there for any reasonable time
 - 1.5 trim or remove any vegetation from the lot burdened that interferes with or prevents reasonable access to the easement site or the electrical equipment, and
 - 1.6 remove any encroachments from the easement site and recover the costs of carrying out the removal work and repairing any damage done to the electrical equipment by the encroachment.

- 2 In exercising its rights under this easement the authority benefited will take reasonable precautions to minimise disturbance to the lot burdened and will restore the lot burdened as nearly as practicable to its original condition.

- 3 The Owner agrees that it will not:
 - 3.1 install or permit to be installed any services or structure within the easement site, or
 - 3.2 alter the surface level of the easement site, or
 - 3.3 do or permit to be done anything that restricts access to the easement site by the authority benefited

without the written permission of the authority benefited and in accordance with such conditions as the authority benefited may reasonably impose.

Approved by The Hills Shire Council

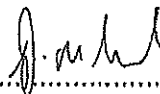

.....
Authorised Person

ePlan

INSTRUMENT SETTING OUT TERMS OF EASEMENTS AND RESTRICTIONS ON
USE AND POSITIVE COVENANTS INTENDED TO BE CREATED PURSUANT TO
SECTION 88B OF THE CONVEYANCING ACT, 1919.

Lengths are in metres.

(Sheet 4 of 10 Sheets)

Plan:

of Consolidation of Lots 53 and 54
in DP 10761 and Lots 15 and 16
in DP222257

DP1165141

PART 2 (CONT)

4. The authority benefited will not be responsible if the electrical equipment causes magnetic interference to computer equipment or electronic equipment operated within the lot burdened
5.
 - 5.1 **authority benefited** means Endeavour Energy and its successors (who may exercise its rights by any persons authorised by it.
 - 5.2 **easement site** means that part of the lot burdened that is affected by this easement.
 - 5.3 **electrical equipment** includes electrical transformer, electrical switchgear, protective housing, concrete plinth, underground electrical cable, duct, underground earthing system, and ancillary equipment.
 - 5.4 **install** includes construct, repair, replace, maintain, modify, use and remove
 - 5.5 **owner** means the registered proprietor of the lot burdened (including those claiming under or through the registered proprietor).
 - 5.6 **services** includes overhead and underground gas, telephone, communications, water, sewage, and drainage services
 - 5.7 **structure** includes building, wall, retaining wall, carport, driveway, fence, and swimming pool; but excludes garden furniture and garden ornament.

The terms implied by s.88A (2A) and Schedule 4A Part 8 of the Conveyancing Act 1919 are excluded.

Approved by The Hills Shire Council

.....
Authorised Person

ePlan

INSTRUMENT SETTING OUT TERMS OF EASEMENTS AND RESTRICTIONS ON
USE AND POSITIVE COVENANTS INTENDED TO BE CREATED PURSUANT TO
SECTION 88B OF THE CONVEYANCING ACT, 1919.

Lengths are in metres.

(Sheet 5 of 10 Sheets)

Plan:

DP1165141

of Consolidation of Lots 53 and 54
in DP 10761 and Lots 15 and 16
in DP222257

PART 2 (CONT)

TERMS OF RESTRICTION ON THE USE OF LAND SECONDLY REFERRED TO IN
THE ABOVEMENTIONED PLAN

1. No building shall be erected or permitted to remain within the restriction site unless:
 - 1.1 the external surface of the building erected within 1.5 metres from the substation footing has a 120/120/120 fire rating, and
 - 1.2 the external surface of the building erected more than 1.5 metres from the substation footing has a 60/60/60 fire rating.

and the Owner provides the Authority Benefited with an engineer's certificate to this effect.

2. The fire rating mentioned in Clause 1 must be achieved without the use of fire fighting systems such as automatic sprinklers.
3. Definitions
 - 3.1 **120/120/120 fire rating** and **60/60/60 fire rating** mean the fire resistance level of a building expressed as a grading period in minutes for structural adequacy/integrity failure/insulation failure calculated in accordance with Australian Standard 1530.
 - 3.2 **building** means a substantial structure with a roof and walls and includes any projections from the external walls
 - 3.3 **erect** includes construct, install, build and maintain
 - 3.4 **restriction site** means that part of the lot burdened affected by the restriction on the use of land.

NAME OF AUTHORITY EMPOWERED TO RELEASE VARY, MODIFY THE
THE EASEMENT FOR PADMOUNT STATION FIRSTLY REFERRED TO AND THE
RESTRICTION ON USE SECONDLY REFERRED TO IS:

ENDEAVOUR ENERGY

Approved by The Hills Shire Council

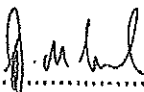
.....
Authorised Person

ePlan

INSTRUMENT SETTING OUT TERMS OF EASEMENTS AND RESTRICTIONS ON
USE AND POSITIVE COVENANTS INTENDED TO BE CREATED PURSUANT TO
SECTION 88B OF THE CONVEYANCING ACT, 1919.

Lengths are in metres.

(Sheet 6 of 10 Sheets)

Plan:

of Consolidation of Lots 53 and 54
in DP 10761 and Lots 15 and 16
in DP222257

DP1165141

PART 2 (CONT)

TERMS OF RESTRICTION ON USE THIRDLY REFERRED TO IN THE
ABOVMENTIONED PLAN

The registered proprietor shall not make or permit or suffer the making of any alterations to the on-site stormwater detention system which is constructed on the lot(s) burdened without the prior consent in writing of The Hills Shire Council. The expression "on site stormwater detention system" shall include all ancillary gutters, pipes, drains, walls, kerbs, pits, grates, tanks, chambers, basins and surfaces designed to temporarily detain stormwater as well as all surfaces graded to direct stormwater to the temporary storage. Any on site stormwater detention system constructed on the lot(s) burdened is hereafter referred to as "the system".

TERMS OF POSITIVE COVENANT FOURTHLY REFERRED TO IN THE
ABOVMENTIONED PLAN.

1. The registered proprietor of the lots hereby burdened will in respect of the system.
 - (a) keep the system clean and free from silt, rubbish and debris.
 - (b) maintain and repair at the sole expense of the registered proprietors the whole of the system so that it functions in a safe and efficient manner.
 - (c) permit the Council or its authorised agents from time to time and upon giving reasonable notice (but at any time and without notice in the case of an emergency) to enter and inspect the land for the compliance with the requirements of this covenant.
 - (d) comply with the terms of any written notice issued by the Council in respect to the requirements of this covenant within the time stated in the notice.

Approved by The Hills Shire Council

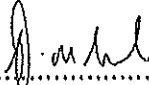
.....
Authorised Person

ePlan

INSTRUMENT SETTING OUT TERMS OF EASEMENTS AND RESTRICTIONS ON
USE AND POSITIVE COVENANTS INTENDED TO BE CREATED PURSUANT TO
SECTION 88B OF THE CONVEYANCING ACT, 1919.

Lengths are in metres.

(Sheet 7 of 10 Sheets)

Plan:

of Consolidation of Lots 53 and 54
in DP 10761 and Lots 15 and 16
in DP222257

DP1165141

PART 2 (CONT)

2. Pursuant to Section 88F(3) of the Conveyancing Act 1919 the Council shall have the following additional powers:-
- (i) In the event that the registered proprietor fails to comply with the terms of any written notice issued by the Council as set out above the Council or its authorised agents may enter the land with all necessary equipment and carry out any work which the Council in its discretion considers reasonable to comply with the said notice referred to in part 1(d) above
 - (ii) The Council may recover from the registered proprietor in a Court of competent jurisdiction:
 - (a) any expense reasonable incurred by it is exercising its powers under sub-paragraph (i) hereof. Such expense shall include reasonable wages for the Council's employees engaged in effecting the work referred to in (i) above, supervising and administering the said work together with costs, reasonably estimated by the Council, for the use of materials, machinery, tools and equipment in conjunction with the said work.
 - (b) legal costs on an indemnity basis for issue of the said notices and recovery of the said costs and expenses together with the costs and expenses of registration of a covenant charge pursuant to section 88F of the Act or providing any certificate required pursuant to section 88G of the Act or obtaining any injunction pursuant to section 88H of the Act.

Approved by The Hills Shire Council

.....
Authorised Person

ePlan

INSTRUMENT SETTING OUT TERMS OF EASEMENTS AND RESTRICTIONS ON
USE AND POSITIVE COVENANTS INTENDED TO BE CREATED PURSUANT TO
SECTION 88B OF THE CONVEYANCING ACT, 1919.

Lengths are in metres.

(Sheet 8 of 10 Sheets)

Plan:

of Consolidation of Lots 53 and 54
In DP 10761 and Lots 15 and 16
in DP222257

DP1165141

PART 2 (CONT)

TERMS OF POSITIVE COVENANT FIFTHLY REFERRED TO IN THE
ABOVEMENTIONED PLAN

1. The registered proprietor of the lot hereby burdened must in respect of the positive covenant fifthly referred to in the plan:
 - a. Maintain at their expense the line marking, signage and traffic control devices erected on the land to facilitate parking,
 - b. Repair and/or restore at their expense the line marking, signage and traffic control devices,
 - c. Permit Council or its authorised agents from time to time and upon giving reasonable notice (but at any time and without notice in the case of emergency) to enter and inspect the land for the compliance with the requirements of this covenant.
 - d. Comply with the terms of any written notice issued by Council in respect to the requirements of this covenant within the time stated in the notice.

NAME OF AUTHORITY HAVING THE POWER TO RELEASE, VARY OR MODIFY
THE RESTRICTION ON USE THIRDLY REFERRED TO AND THE POSITIVE
COVENANT FOURTHLY AND THE POSITIVE COVENANT FIFTHLY REFERRED
TO IS:

THE HILLS SHIRE COUNCIL

Approved by The Hills Shire Council

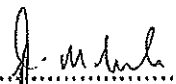
.....
Authorised Person

ePlan

INSTRUMENT SETTING OUT TERMS OF EASEMENTS AND RESTRICTIONS ON
USE AND POSITIVE COVENANTS INTENDED TO BE CREATED PURSUANT TO
SECTION 88B OF THE CONVEYANCING ACT, 1919.

Lengths are in metres.

(Sheet 9 of 10 Sheets)

Plan:
DP1165141

of Consolidation of Lots 53 and 54
in DP 10761 and Lots 15 and 16
in DP222257

EXECUTED by
Garthowen Pty Limited
(ACN: 102 952 787)
in accordance with Section 127 of the
Corporations Act 2001

Peter John McNamee
.....
Director
Sole Director / Secretary.

PETER JOHN MCNAMEE
.....
Name of Director

.....
Secretary

.....
Name of Secretary

Approved by The Hills Shire Council

J. M. Hill
.....
Authorised Person

ePlan

INSTRUMENT SETTING OUT TERMS OF EASEMENTS AND RESTRICTIONS ON
USE AND POSITIVE COVENANTS INTENDED TO BE CREATED PURSUANT TO
SECTION 88B OF THE CONVEYANCING ACT, 1919.

Lengths are in metres.

(Sheet 10 of 10 Sheets)

Plan:

of Consolidation of Lots 53 and 54
in DP 10761 and Lots 15 and 16
in DP222257

DP1165141

Signed on behalf of Endeavour Energy
ABN 59 253 130 878 (Formerly Integral Energy
Australia - Energy Services Corporations
Amendment (Change of Name) Regulation
2011 (NSW) published 2 March 2011)

by its Attorney pursuant to Power of Attorney
Book 4573 No 297 in the presence of

Raymond Simmonds
Signature of Witness

Raymond Simmonds
Name of Witness

C/- Endeavour Energy
51 Huntingwood Drive
Huntingwood 2148

Geoff Riethmuller
Signature of Attorney

Geoff Riethmuller
Name

Network Property Mgr
Position

20 April 2011
Date of Execution

Reference UML5111

SIGNED on behalf of
WESTPAC BANKING CORPORATION
by its attorney(s) under power of attorney
dated 17 January 2001 registered book 4299
no 332. By executing this document the
attorney states that they have received no
notice of revocation of the power of attorney
in the presence of

[Signature]
Attorney Signature
Name and Title of Attorney (print) 3 Brendan Baratta
Senior Manager

[Signature]
Witness Signature
Name and Address of Witness (print)
Hilana Et Damouini
Senior Account Executive
Level 5/2-4 Meredith St
BANKSTOWN NSW 2200

Approved by The Hills Shire Council

[Signature]
Authorised Person

REGISTERED  27.05.2011

Service Location Print
Application Number: 8004442859

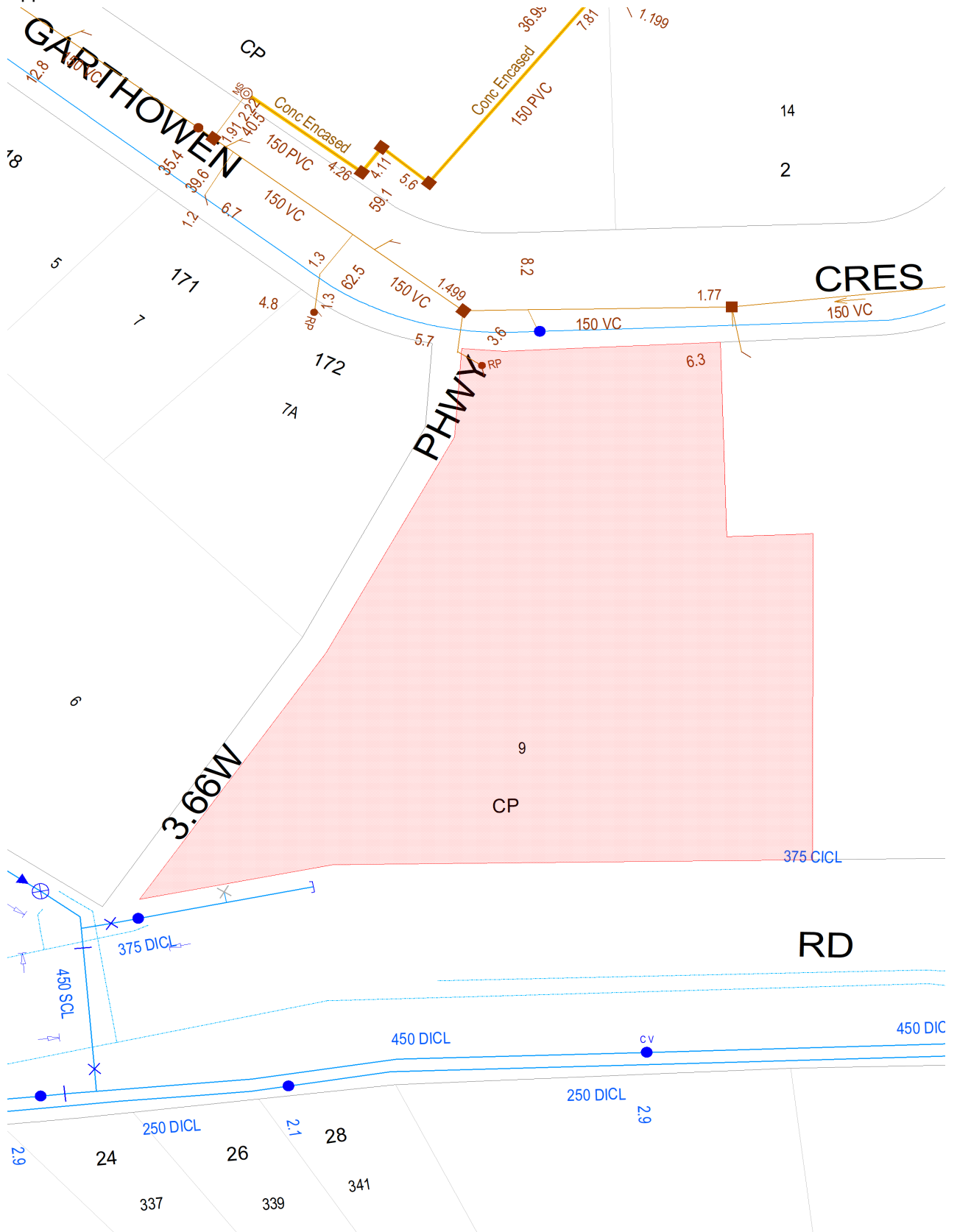

Document generated at 08-07-2025 12:22:10 PM

Disclaimer

The information on this print shows if we provide any water, wastewater or stormwater services to this property. It may not be accurate or to scale. If you'd like to see the location of private wastewater pipes on the property, please buy a **Sewer service diagram**.

Asset Information

Legend

Sewer		Property Details	
Sewer Main (with flow arrow & size type text)		Boundary Line	
Disused Main		Easement Line	
Rising Main		House Number	
Maintenance Hole (with upstream depth to invert)		Lot Number	
Sub-surface chamber		Proposed Land	
Maintenance Hole with Overflow chamber		Sydney Water Heritage Site (please call 132 092 and ask for the Heritage Unit)	
Ventshaft EDUCT			
Ventshaft INDUCT			
Property Connection Point (with chainage to downstream MH)			
Concrete Encased Section			
Terminal Maintenance Shaft			
Maintenance Shaft			
Rodding Point			
Lamphole			
Vertical			
Pumping Station			
Sewer Rehabilitation			
Pressure Sewer		Water	
Pressure Sewer Main		WaterMain - Potable (with size type text)	
Pump Unit (Alarm, Electrical Cable, Pump Unit)		Disconnected Main - Potable	
Property Valve Boundary Assembly		Proposed Main - Potable	
Stop Valve		Water Main - Recycled	
Reducer / Taper		Special Supply Conditions - Potable	
Flushing Point		Special Supply Conditions - Recycled	
		Restrained Joints - Potable	
		Restrained Joints - Recycled	
		Hydrant	
		Maintenance Hole	
		Stop Valve	
		Stop Valve with By-pass	
		Stop Valve with Tapers	
		Closed Stop Valve	
		Air Valve	
		Valve	
		Scour	
		Reducer / Taper	
		Vertical Bends	
		Reservoir	
		Recycled Water is shown as per Potable above. Colour as indicated	
Vacuum Sewer		Private Mains	
Pressure Sewer Main		Potable Water Main	
Division Valve		Recycled Water Main	
Vacuum Chamber		Sewer Main	
Clean Out Point		Symbols for Private Mains shown grey	
Stormwater			
Stormwater Pipe			
Stormwater Channel			
Stormwater Gully			
Stormwater Maintenance Hole			

Disclaimer

The information on this print shows if we provide any water, wastewater or stormwater services to this property. It may not be accurate or to scale. If you'd like to see the location of private wastewater pipes on the property, please buy a **Sewer service diagram**.

Pipe Types

ABS	Acrylonitrile Butadiene Styrene	AC	Asbestos Cement
BRICK	Brick	CI	Cast Iron
CICL	Cast Iron Cement Lined	CONC	Concrete
COPPER	Copper	DI	Ductile Iron
DICL	Ductile Iron Cement (mortar) Lined	DIPL	Ductile Iron Polymeric Lined
EW	Earthenware	FIBG	Fibreglass
FL BAR	Forged Locking Bar	GI	Galvanised Iron
GRP	Glass Reinforced Plastics	HDPE	High Density Polyethylene
MS	Mild Steel	MSCL	Mild Steel Cement Lined
PE	Polyethylene	PC	Polymer Concrete
PP	Polypropylene	PVC	Polyvinylchloride
PVC - M	Polyvinylchloride, Modified	PVC - O	Polyvinylchloride, Oriented
PVC - U	Polyvinylchloride, Unplasticised	RC	Reinforced Concrete
RC-PL	Reinforced Concrete Plastics Lined	S	Steel
SCL	Steel Cement (mortar) Lined	SCL IBL	Steel Cement Lined Internal Bitumen Lined
SGW	Salt Glazed Ware	SPL	Steel Polymeric Lined
SS	Stainless Steel	STONE	Stone
VC	Vitrified Clay	WI	Wrought Iron
WS	Woodstave		

Further Information

Please consult the Dial Before You Dig enquiries page on the Sydney Water website.

For general enquiries please call the Customer Contact Centre on 132 092

In an emergency, or to notify Sydney Water of damage or threats to its structures, call 13 20 90 (24 hours, 7 days)

Disclaimer

The information on this print shows if we provide any water, wastewater or stormwater services to this property. It may not be accurate or to scale. If you'd like to see the location of private wastewater pipes on the property, please buy a **Sewer service diagram**.



PLANNING CERTIFICATE UNDER SECTION 10.7(2)

ENVIRONMENTAL PLANNING AND ASSESSMENT ACT 1979 AS AMENDED.

Certificate Number: **136719**
Reference: KL/CONVEY CHAN (S):285823
Issue Date: 22 July 2025
Receipt No: 7897138
Fee Paid: \$ 71.00

ADDRESS: COMMON PROPERTY, 9 Garthowen Crescent, CASTLE HILL NSW
2154
DESCRIPTION: CP SP 85544

The land is zoned:

Zone R4 High Density Residential

The following prescribed matters apply to the land to which this certificate relates:

The information contained in this certificate needs to be read in conjunction with the provisions of the Environmental Planning and Assessment Regulation 2021.

PLEASE NOTE: THIS CERTIFICATE IS AUTOMATICALLY GENERATED. IT MAY CONTAIN EXCESSIVE SPACES AND/OR BLANK PAGES.

THIS CERTIFICATE IS DIRECTED TO THE FOLLOWING MATTERS
PRESCRIBED UNDER SECTION 10.7(2) OF THE ABOVE ACT.

1 Names of relevant planning instruments and development control plans

(1) The name of each environmental planning instrument and development control plan that applies to the carrying out of development on the land.

Local Environmental Plans

The Hills Local Environmental Plan 2019

State Environmental Planning Policies

SEPP (Biodiversity and Conservation) 2021 – including but not limited to
Chapter 2 Vegetation in non rural areas
Chapter 6 Water Catchments

SEPP (Resilience and Hazards) 2021 – including but not limited to

Chapter 3 Hazardous and offensive development
Chapter 4 Remediation of land

SEPP (Industry and Employment) 2021 – Including but not limited to
Chapter 3 Advertising and signage

SEPP No.65 - Design Quality Of Residential Apartment Development

SEPP (Precincts-Central River City) 2021 – Including but not limited to
Chapter 2 State significant precincts

SEPP (Resources and Energy) 2021 – including but not limited to
Chapter 2 Mining, petroleum production and extractive industries
Chapter 3 Extractive industries in Sydney area

SEPP (Transport and Infrastructure) 2021 – including but not limited to
Chapter 2 Infrastructure
Chapter 3 Educational establishments and childcare

SEPP (Exempt and Complying Development Codes) 2008

SEPP (Planning Systems) 2021 – including but not limited to
Chapter 2 State and regional development
Chapter 4 Concurrences and consents

SEPP (Primary Production) 2021 – including but not limited to
Chapter 2 Primary production and rural development

SEPP (Housing) 2021

SEPP (Sustainable Buildings) 2022

Development Control Plans

The Hills Development Control Plan 2012

Note: the land is within The Hills Development Control Plan 2012 Part C map sheet. Refer Council's website www.thehills.nsw.gov.au to view the map sheet. Note: the land is within The Hills Development Control Plan 2012 Part D map sheet. Refer Council's website www.thehills.nsw.gov.au to view the map sheet.

(2) The name of each proposed environmental planning instrument and draft development control plan, which is or has been subject to community consultation or public exhibition under the Act, that will apply to the carrying out of development on the land.

Proposed Local Environmental Plans

No Proposed Local Environmental Plans apply to this land.

Proposed State Environmental Planning Policies

No Proposed State Environmental Planning Policies apply to the land.

Listing of proposed State Environmental Planning Instruments is dependent on advice being provided to Council of community consultation or public exhibition by the relevant public authorities. Refer [Plans and Policies | Planning Portal - Department of Planning and Environment \(nsw.gov.au\)](http://Plans and Policies | Planning Portal - Department of Planning and Environment (nsw.gov.au))

Proposed Development Control Plans

No Proposed Development Control Plans apply to the land.

(3) Subsection (2) does not apply in relation to a proposed environmental planning instrument or draft development control plan if—

- (a) it has been more than 3 years since the end of the public exhibition period for the proposed instrument or draft plan, or
- (b) for a proposed environmental planning instrument—the Planning Secretary has notified the council that the making of the proposed instrument has been deferred indefinitely or has not been approved.

(4) In this section—

proposed environmental planning instrument means a draft environmental planning instrument and includes a planning proposal for a local environmental plan.

2 Zoning and land use under relevant planning instruments

The following matters for each environmental planning instrument or draft environmental planning instrument that includes the land in a zone, however described—

- (a) the identity of the zone, whether by reference to—
 - (i) a name, such as "Residential Zone" or "Heritage Area", or
 - (ii) a number, such as "Zone No 2 (a)",

The Hills Local Environmental Plan 2019 identifies the land to be:

Zone R4 High Density Residential

- (b) the purposes for which development in the zone—
(i) may be carried out without development consent, and
(ii) may not be carried out except with development consent, and
(iii) is prohibited,

Refer Attachment 2(b)

- (c) whether additional permitted uses apply to the land,

NO

- (d) whether development standards applying to the land fix minimum land dimensions for the erection of a dwelling house on the land and, if so, the fixed minimum land dimensions,

The Hills Local Environmental Plan 2019?

YES

Clause 4.1B of The Hills Local Environmental Plan 2019 provides, in part, minimum land dimensions for the erection of a dwelling house on land zoned R3 Medium Density Residential or R4 High Density Residential where it is undertaken as a single development application in conjunction with the subdivision of land.

Any proposed amendments to The Hills Local Environmental Plan 2019?

NO

State Environmental Planning Policy (Precincts-Central River City) 2021, Chapter 3 Sydney Region Growth Centres (Appendix 5 North Kellyville Precinct Plan)?

NO

Any proposed amendments to the relevant instrument (Appendix 5 North Kellyville Precinct Plan)?

NO

State Environmental Planning Policy (Precincts-Central River City) 2021, Chapter 3 Sydney Region Growth Centres (Appendix 10 The Hills Growth Centre Precincts Plan)?

NO

Any proposed amendments to the relevant instrument (Appendix 10 The Hills Growth Centre Precincts Plan)?

NO

(e) whether the land is in an area of outstanding biodiversity value under the *Biodiversity Conservation Act 2016*,

The Hills Local Environmental Plan 2019?

NO

Any proposed amendments to The Hills Local Environmental Plan 2019?

NO

State Environmental Planning Policy (Precincts-Central River City) 2021, Chapter 3 Sydney Region Growth Centres (Appendix 5 North Kellyville Precinct Plan)?

NO

Any proposed amendments to the relevant instrument (Appendix 5 North Kellyville Precinct Plan)?

NO

State Environmental Planning Policy (Precincts-Central River City) 2021, Chapter 3 Sydney Region Growth Centres (Appendix 10 The Hills Growth Centre Precincts Plan)?

NO

Any proposed amendments to the relevant instrument (Appendix 10 The Hills Growth Centre Precincts Plan)?

NO

(f) whether the land is in a conservation area, however described,

The Hills Local Environmental Plan 2019?

NO

Any proposed amendments to The Hills Local Environmental Plan 2019?

NO

State Environmental Planning Policy (Precincts-Central River City) 2021, Chapter 3 Sydney Region Growth Centres (Appendix 5 North Kellyville Precinct Plan)?

NO

Any proposed amendments to the relevant instrument (Appendix 5 North Kellyville Precinct Plan)?

NO

State Environmental Planning Policy (Precincts-Central River City) 2021, Chapter 3 Sydney Region Growth Centres (Appendix 10 The Hills Growth Centre Precincts Plan)?

NO

Any proposed amendments to the relevant instrument (Appendix 10 The Hills Growth Centre Precincts Plan)?

NO

(g) whether an item of environmental heritage, however described, is located on the land.

The Hills Local Environmental Plan 2019?

NO

Any proposed amendments to The Hills Local Environmental Plan 2019?

NO

State Environmental Planning Policy (Precincts-Central River City) 2021, Chapter 3 Sydney Region Growth Centres (Appendix 5 North Kellyville Precinct Plan)?

NO

Any proposed amendments to the relevant instrument (Appendix 5 North Kellyville Precinct Plan)?

NO

State Environmental Planning Policy (Precincts-Central River City) 2021, Chapter 3 Sydney Region Growth Centres (Appendix 10 The Hills Growth Centre Precincts Plan)?

NO

Any proposed amendments to the relevant instrument (Appendix 10 The Hills Growth Centre Precincts Plan)?

NO

3 Contributions

(1) The name of each contributions plan under the Act, Division 7.1 applying to the land, including draft contributions plans.

**THE HILLS SECTION 7.12
17 - CASTLE HILL NORTH**

(2) If the land is in a region within the meaning of the Act, Division 7.1, Subdivision 4—

(a) the name of the region, and

The Greater Sydney Region

(b) the name of the Ministerial planning order in which the region is identified.

**Environmental Planning and Assessment (Housing and Productivity Contribution)
Order 2024**

(3) If the land is in a special contributions area to which a continued 7.23 determination applies, the name of the area.

NO

(4) In this section— **continued 7.23 determination** means a 7.23 determination that—

(a) has been continued in force by the Act, Schedule 4, Part 1, and

(b) has not been repealed as provided by that part.

Note— The Act, Schedule 4, Part 1 contains other definitions that affect the interpretation of this section.

4 Complying development

(1) If the land is land on which complying development may be carried out under each of the complying development codes under [State Environmental Planning Policy \(Exempt and Complying Development Codes\) 2008](#), because of that Policy, clause 1.17A(1)(c)–(e), (2), (3) or (4), 1.18(1)(c3) or 1.19.

(2) If complying development may not be carried out on the land because of 1 of those clauses, the reasons why it may not be carried out under the clause.

(3) If the council does not have sufficient information to ascertain the extent to which complying development may or may not be carried out on the land, a statement that—

(a) a restriction applies to the land, but it may not apply to all of the land, and

(b) the council does not have sufficient information to ascertain the extent to which complying development may or may not be carried out on the land.

(4) If the complying development codes are varied, under that Policy, clause 1.12, in relation to the land.

**Housing Code, Rural Housing Code, Agritourism and Farm Stay Accommodation
Code, Low Rise Housing Diversity Code and Greenfield Housing Code**

Complying Development under the Housing Code, Rural Housing Code, Agritourism and Farm Stay Accommodation Code, Low Rise Housing Diversity Code and Greenfield Housing Code **may be** carried out on the land.

Housing Alterations Code and General Development Code

Complying Development under the Housing Alterations Code and General Development Code **may be** carried out on the land.

Industrial and Business Buildings Code

Complying Development under the Industrial and Business Buildings Code **may be** carried out on the land.

Industrial and Business Alterations, Container Recycling Facilities, Subdivision, Demolition and Fire Safety Codes

Complying Development under the Industrial and Business Alterations, Container Recycling Facilities, Subdivision, Demolition and Fire Safety Codes **may be** carried out on the land.

Note 1: Some specific land exemptions in cl.1.19 of the Codes SEPP may apply only to part of a lot, please refer the [State Environmental Planning Policy \(Exempt and Complying Development Codes\) 2008](#), for further information.

Note 2: Where reference is made to an applicable map, this information can be sourced from the following websites:

The Hills Local Environmental Plan 2019 - www.thehills.nsw.gov.au
State Environmental Planning Policy (Precincts-Central River City) 2021, Chapter 3 Sydney Region Growth Centres (Appendix 5 North Kellyville Precinct) or (Appendix 10 The Hills Growth Centre Precincts Plan) – [In force legislation - NSW legislation](#)

5 Exempt development

(1) If the land is land on which exempt development may be carried out under each of the exempt development codes under [State Environmental Planning Policy \(Exempt and Complying Development Codes\) 2008](#), because of that Policy, clause 1.16(1)(b1)–(d) or 1.16A.

(2) If exempt development may not be carried out on the land because of 1 of those clauses, the reasons why it may not be carried out under the clause.

(3) If the council does not have sufficient information to ascertain the extent to which exempt development may or may not be carried out on the land, a statement that—

(a) a restriction applies to the land, but it may not apply to all of the land, and

(b) the council does not have sufficient information to ascertain the extent to which exempt development may or may not be carried out on the land.

(4) If the exempt development codes are varied, under that Policy, clause 1.12, in relation to the land.

Exempt development may be carried out on the land. Please refer to [State Environmental Planning Policy \(Exempt and Complying Development Codes\) 2008](#) for relevant requirements and development standards for specified development.

6 Affected building notices and building product rectification orders

(1) Whether the council is aware that—

(a) an affected building notice is in force in relation to the land,

NO

(b) a building product rectification order is in force in relation to the land that has not been fully complied with,

NO

(c) a notice of intention to make a building product rectification order given in relation to the land is outstanding.

NO

(2) In this section—

affected building notice has the same meaning as in the [Building Products \(Safety\) Act 2017](#), Part 4.

building product rectification order has the same meaning as in the [Building Products \(Safety\) Act 2017](#).

7 Land reserved for acquisition

Whether an environmental planning instrument or proposed environmental planning instrument referred to in section 1 makes provision in relation to the acquisition of the land by an authority of the State, as referred to in the Act, section 3.15.

The Hills Local Environmental Plan 2019?

NO

Any proposed amendments to The Hills Local Environmental Plan 2019?

NO

State Environmental Planning Policy?

NO

Any proposed State Environmental Planning Policy?

NO

8 Road widening and road realignment

Whether the land is affected by road widening or road realignment under—

(a) the [Roads Act 1993](#), Part 3, Division 2, or

NO

(b) an environmental planning instrument, or

NO

(c) a resolution of the council.

NO

9 Flood related development controls

(1) If the land or part of the land is within the flood planning area and subject to flood related development controls.

NO

(2) If the land or part of the land is between the flood planning area and the probable maximum flood and subject to flood related development controls.

UNKNOWN

Please contact Council's Waterways team on 9843 0555 for information on the flood planning area and probable maximum flood.

(3) In this section—

flood planning area has the same meaning as in the Flood Risk Management Manual.

Flood Risk Management Manual means the *Flood Risk Management Manual*, ISBN 978-1-923076-17-4, published by the NSW Government in June 2023.

probable maximum flood has the same meaning as in the Flood Risk Management Manual.

10 Council and other public authority policies on hazard risk restrictions

(1) Whether any of the land is affected by an adopted policy that restricts the development of the land because of the likelihood of land slip, bush fire, tidal inundation, subsidence, acid sulfate soils, contamination, aircraft noise, salinity, coastal hazards, sea level rise or another risk, other than flooding.

(2) In this section—

adopted policy means a policy adopted—

(a) by the council, or

(b) by another public authority, if the public authority has notified the council that the policy will be included in a planning certificate issued by the council.

The land is affected by the following policies on hazard restrictions:

i. Landslip

a) By The Hills Local Environmental Plan 2019 zoning?

NO

No resolution has been adopted but attention is directed to the fact that there are areas within the Shire liable to landslip.

b) By The Hills Local Environmental Plan 2019 local provision?

NO

No resolution has been adopted but attention is directed to the fact that there are areas within the Shire liable to landslip.

c) By The Hills Development Control Plan 2012 provision?

NO

No resolution has been adopted but attention is directed to the fact that there are areas within the Shire liable to landslip.

ii. Bushfire

YES

Please note this is a statement of policy only and NOT a statement on whether or not the property is affected by bushfire. That question is answered in Section 11 of this certificate.

The NSW Rural Fire Service Guidelines entitled 'Planning for Bushfire Protection 2019'. Development subject to bushfire risk will be required to address the requirements in these guidelines and can be downloaded off the RFS web site www.rfs.nsw.gov.au

The Hills Development Control Plan 2012 may also contain provisions for development on Bushfire Prone Land and Bushfire Hazard Management. Refer Part 1(1) of this certificate for the applicable Development Control Plan.

iii. Tidal Inundation

NO

Please note this is a statement of policy only and NOT a statement on whether or not the property is affected by tidal inundation.

iv. Subsidence

NO

Please note this is a statement of policy only and NOT a statement on whether or not the property is affected by subsidence.

v. Acid sulfate soils

NO

vi. Contamination

NO

Please note this is a statement of policy only and NOT a statement on whether or not the property is affected by contamination or potential contamination.

vii. Aircraft noise

NO

Please note this is a statement of policy only and NOT a statement on whether or not the property is affected by aircraft noise.

viii. Salinity

NO

Please note this is a statement of policy only and NOT a statement on whether or not the property is affected by salinity.

ix. Coastal hazards

NO

Please note this is a statement of policy only and NOT a statement on whether or not the property is affected by coastal hazards.

x. Sea level rise

NO

Please note this is a statement of policy only and NOT a statement on whether or not the property is affected by sea level rise.

xi. Any other risk, other than flooding

NO

Please note this is a statement of policy only and NOT a statement on whether or not the property is affected by any other risk, other than flooding.

11 Bush fire prone land

(1) If any of the land is bush fire prone land, designated by the Commissioner of the NSW Rural Fire Service under the Act, section 10.3, a statement that all or some of the land is bush fire prone land.

(2) If none of the land is bush fire prone land, a statement to that effect.

NO

None of the land is bushfire prone land.

12 Loose-fill asbestos insulation

If the land includes residential premises, within the meaning of the [Home Building Act 1989](#), Part 8, Division 1A, that are listed on the Register kept under that Division, a statement to that effect.

Council has **not** been notified by NSW Fair Trading that the land includes any residential premises that are listed on the register. Refer to the NSW Fair Trading website at www.fairtrading.nsw.gov.au to confirm that the land is not listed on this register.

Note: There is potential for loose-fill asbestos insulation in residential premises that are not listed on the Register. Contact NSW Fair Trading for further information.

13 Mine subsidence

Whether the land is declared to be a mine subsidence district, within the meaning of the [Coal Mine Subsidence Compensation Act 2017](#).

NO

14 Paper subdivision information

- (1) The name of a development plan adopted by a relevant authority that—
- (a) applies to the land, or
 - (b) is proposed to be subject to a ballot.

NO DEVELOPMENT PLAN APPLIES

(2) The date of a subdivision order that applies to the land.

NO SUBDIVISION ORDER APPLIES

(3) Words and expressions used in this section have the same meaning as in this Regulation, Part 10 and the Act, Schedule 7.

15 Property vegetation plans

If the land is land in relation to which a property vegetation plan is approved and in force under the [Native Vegetation Act 2003](#), Part 4, a statement to that effect, but only if the council has been notified of the existence of the plan by the person or body that approved the plan under that Act.

NO

16 Biodiversity stewardship sites

If the land is a biodiversity stewardship site under a biodiversity stewardship agreement under the [Biodiversity Conservation Act 2016](#), Part 5, a statement to that effect, but only if the council has been notified of the existence of the agreement by the Biodiversity Conservation Trust.

NO

Note—

Biodiversity stewardship agreements include biobanking agreements under the [Threatened Species Conservation Act 1995](#), Part 7A that are taken to be biodiversity stewardship agreements under the [Biodiversity Conservation Act 2016](#), Part 5.

17 Biodiversity certified land

If the land is biodiversity certified land under the [Biodiversity Conservation Act 2016](#), Part 8, a statement to that effect.

NO

Note—

Biodiversity certified land includes land certified under the [Threatened Species Conservation Act 1995](#), Part 7AA that is taken to be certified under the [Biodiversity Conservation Act 2016](#), Part 8.

18 Orders under [Trees \(Disputes Between Neighbours\) Act 2006](#)

Whether an order has been made under the [Trees \(Disputes Between Neighbours\) Act 2006](#) to carry out work in relation to a tree on the land, but only if the council has been notified of the order.

NO

19 Annual charges under [Local Government Act 1993](#) for coastal protection services that relate to existing coastal protection works

(1) If the [Coastal Management Act 2016](#) applies to the council, whether the owner, or a previous owner, of the land has given written consent to the land being subject to

annual charges under the [Local Government Act 1993](#), section 496B, for coastal protection services that relate to existing coastal protection works.

NO

(2) In this section—

existing coastal protection works has the same meaning as in the [Local Government Act 1993](#), section 553B.

Note—

Existing coastal protection works are works to reduce the impact of coastal hazards on land, such as seawalls, revetments, groynes and beach nourishment, that existed before 1 January 2011.

20 Western Sydney Aerotropolis

Whether under [State Environmental Planning Policy \(Precincts—Western Parkland City\) 2021](#), Chapter 4 the land is—

(a) in an ANEF or ANEC contour of 20 or greater, as referred to in that Chapter, section 4.17, or

NO

(b) shown on the [Lighting Intensity and Wind Shear Map](#), or

NO

(c) shown on the [Obstacle Limitation Surface Map](#), or

NO

(d) in the “public safety area” on the [Public Safety Area Map](#), or

NO

(e) in the “3 kilometre wildlife buffer zone” or the “13 kilometre wildlife buffer zone” on the [Wildlife Buffer Zone Map](#).

NO

21 Development consent conditions for seniors housing

If [State Environmental Planning Policy \(Housing\) 2021](#), Chapter 3, Part 5 applies to the land, any conditions of a development consent granted after 11 October 2007 in relation to the land that are of the kind set out in that Policy, section 88(2).

NO

22 Site compatibility certificates and development consent conditions for affordable rental housing

(1) Whether there is a current site compatibility certificate under [State Environmental Planning Policy \(Housing\) 2021](#), or a former site compatibility certificate, of which the council is aware, in relation to proposed development on the land and, if there is a certificate—

(a) the period for which the certificate is current, and

(b) that a copy may be obtained from the Department.

NO

(2) If [State Environmental Planning Policy \(Housing\) 2021](#), Chapter 2, Part 2, Division 1 or 5 applies to the land, any conditions of a development consent in relation to the land that are of a kind referred to in that Policy, section 21(1) or 40(1).

(3) Any conditions of a development consent in relation to land that are of a kind referred to in [State Environmental Planning Policy \(Affordable Rental Housing\) 2009](#), clause 17(1) or 38(1).

NO

(4) In this section—

former site compatibility certificate means a site compatibility certificate issued under [State Environmental Planning Policy \(Affordable Rental Housing\) 2009](#).

23 Water or sewerage services

If water or sewerage services are, or are to be, provided to the land under the Water Industry Competition Act 2006, a statement to that effect.

NO

Note— A public water utility may not be the provider of some or all of the services to the land. If a water or sewerage service is provided to the land by a licensee under the Water Industry Competition Act 2006, a contract for the service will be deemed to have been entered into between the licensee and the owner of the land. A register relating to approvals and licences necessary for the provision of water or sewerage services under the Water Industry Competition Act 2006 is maintained by the Independent Pricing and Regulatory Tribunal and provides information about the areas serviced, or to be serviced, under that Act. Purchasers should check the register to understand who will service the property. Outstanding charges for water or sewerage services provided under the Water Industry Competition Act 2006 become the responsibility of the purchaser.

24 Special entertainment precincts

Whether the land or part of the land is in a special entertainment precinct within the meaning of the Local Government Act 1993, section 202B.

NO

Clause 59(2) Contaminated Land Management Act 1997

The following matters are prescribed by section 59 (2) of the [Contaminated Land Management Act 1997](#) as additional matters to be specified in a planning certificate:

(a) that the land to which the certificate relates is significantly contaminated land within the meaning of that Act – if the land (or part of the land) is significantly contaminated land at the date when the certificate is issued,

NO

(b) that the land to which the certificate relates is subject to a management order within the meaning of that Act – if it is subject to such an order at the date when the certificate is issued,

NO

(c) that the land to which the certificate relates is the subject of an approved voluntary management proposal within the meaning of that Act – if it is the subject of such an approved proposal at the date when the certificate is issued,

NO

(d) that the land to which the certificate relates is subject to an ongoing maintenance order within the meaning of the Act – if it is subject to such an order at the date when the certificate is issued,

NO

(e) that the land to which the certificate relates is the subject of a site audit statement within the meaning of the Act – if a copy of such a statement has been provided at any time to the local authority issuing the certificate.

NO

Note—

Section 53B requires site auditors to furnish local authorities with copies of site audit statements relating to site audits for the purposes of statutory requirements.

THE HILLS SHIRE COUNCIL

This land has frontage to a "Classified Road". Roads and Maritime Services, 27-31 Argyle St, Parramatta, is the responsible authority for classified roads and should be consulted for any road widening proposals.

MICHAEL EDGAR
GENERAL MANAGER

Per: 

PLEASE NOTE: COUNCIL RETAINS THE ELECTRONIC ORIGINAL OF THIS CERTIFICATE. WHERE THIS CERTIFICATE REFERS TO INFORMATION DISPLAYED ON COUNCIL'S WEBSITE OR TO ANY EXTERNAL WEBSITE, IT REFERS TO INFORMATION DISPLAYED ON THE WEBSITE ON THE DATE THIS CERTIFICATE IS ISSUED.

ATTACHMENT 2(b)
Zone R4 High Density Residential

1 Objectives of zone

- To provide for the housing needs of the community within a high density residential environment.
- To provide a variety of housing types within a high density residential environment.
- To enable other land uses that provide facilities or services to meet the day to day needs of residents.
- To encourage high density residential development in locations that are close to population centres and public transport routes.

2 Permitted without consent

Home businesses; Home occupations

3 Permitted with consent

Attached dwellings; Boarding houses; Building identification signs; Business identification signs; Centre-based child care facilities; Community facilities; Dual occupancies; Dwelling houses; Home-based child care; Multi dwelling housing; Neighbourhood shops; Oyster aquaculture; Places of public worship; Residential flat buildings; Respite day care centres; Roads; Shop top housing; Any other development not specified in item 2 or 4

4 Prohibited

Agriculture; Air transport facilities; Airstrips; Amusement centres; Animal boarding or training establishments; Boat building and repair facilities; Boat launching ramps; Boat sheds; Camping grounds; Caravan parks; Cemeteries; Charter and tourism boating facilities; Commercial premises; Correctional centres; Crematoria; Depots; Eco-tourist facilities; Electricity generating works; Entertainment facilities; Environmental facilities; Exhibition villages; Extractive industries; Farm buildings; Forestry; Freight transport facilities; Function centres; Heavy industrial storage establishments; Helipads; Highway service centres; Home occupations (sex services); Industrial retail outlets; Industrial training facilities; Industries; Information and education facilities; Jetties; Local distribution premises; Marinas; Mooring pens; Moorings; Mortuaries; Open cut mining; Passenger transport facilities; Port facilities; Public administration buildings; Recreation facilities (indoor); Recreation facilities (major); Recreation facilities (outdoor); Registered clubs; Research stations; Residential accommodation; Restricted premises; Rural industries; Service stations; Sewerage systems; Sex services premises; Signage; Storage premises; Tourist and visitor accommodation; Transport depots; Truck depots; Vehicle body repair workshops; Vehicle repair stations; Veterinary hospitals; Warehouse or distribution centres; Waste or resource management facilities; Water recreation structures; Water supply systems; Wharf or boating facilities; Wholesale supplies

NOTE: This land use table should be read in conjunction with the Dictionary at the end of The Hills LEP 2019 which defines words and expressions for the purpose of the plan.

NOTE: Activities permitted without development consent are still subject to other provisions in Environmental Planning Instruments and/or Acts.

